

ROBERTO LIVON
 100 EJERCICIOS DIARIOS
 PARA
 VIOLONCELO

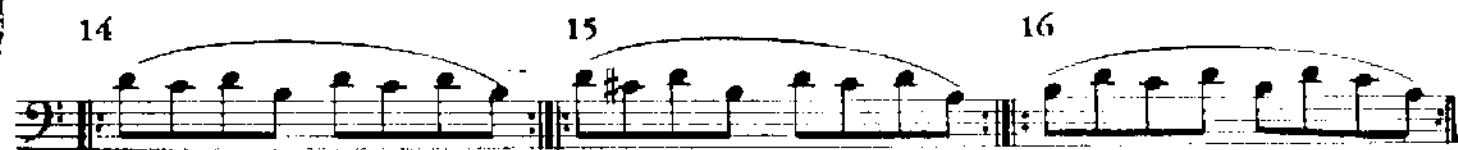
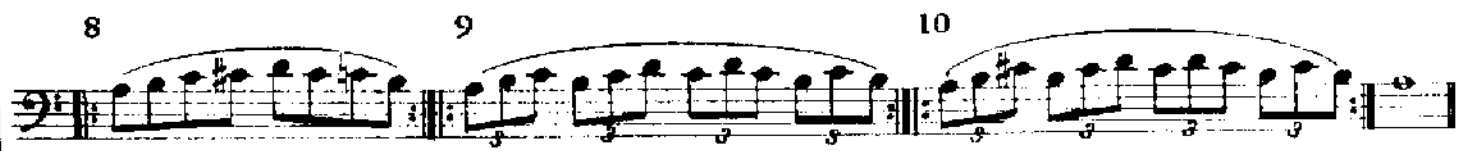

20

Exercise 20 consists of two staves of music. The first staff begins with a treble clef and a key signature of one sharp (F#). It contains four measures of music, each with a slur over it. Fingerings are indicated above the notes: 1, 2, 3, 4, 3, 2, 1, 2, 3, 4, 3, 2, 1, 2, 3, 4, 3, 2, 1. The second staff continues the exercise with similar slurs and fingerings.

Seguir la misma marcha cromática sobre las cuatro cuerdas.

21

Exercise 21 consists of three staves of music. The first staff begins with a treble clef and a key signature of one sharp (F#). It contains three measures of music, each with a slur over it. Fingerings are indicated above the notes: 1, 2, 3, 4, 3, 2, 1, 2, 3, 4, 3, 2, 1. The second and third staves continue the exercise with similar slurs and fingerings.

Seguir la misma marcha cromática sobre las cuatro cuerdas.

Las notas cuadradas deben mantenerse apoyadas sin tocarlas.

22

Exercise 22 consists of one staff of music. It begins with a treble clef and a key signature of one sharp (F#). It contains four measures of music, each with a slur over it. Fingerings are indicated above the notes: 1, 2, 3, 4, 3, 2, 1, 2, 3, 4, 3, 2, 1, 2, 3, 4, 3, 2, 1.

23

Exercise 23 consists of one staff of music. It begins with a treble clef and a key signature of one sharp (F#). It contains four measures of music, each with a slur over it. Fingerings are indicated above the notes: 1, 2, 3, 4, 3, 2, 1, 2, 3, 4, 3, 2, 1, 2, 3, 4, 3, 2, 1.

24

25

Exercises 24 and 25 consist of one staff of music. Exercise 24 begins with a treble clef and a key signature of one sharp (F#). It contains four measures of music, each with a slur over it. Fingerings are indicated above the notes: 1, 2, 3, 4, 3, 2, 1, 2, 3, 4, 3, 2, 1. Exercise 25 continues with similar slurs and fingerings.

26

27

28

29

30

31

32

33

34

35

36

37

38

39

40

41

42

43 44

45 46

47 48

49 50

51 52

53 54

55 56

57 58

59 60

74 75

76 77

78 79

80

81

82

arco
pizz.

No levantar los dedos de las notas indicadas con el signo +

83

84

85

El 4º dedo debe mantenerse apoyado sobre la primera cuerda sin tocar, signiando el desplazamiento de la mano.

86

87

88

89

90 *bis* 91 *bis*

92 93

94 *bis* *bis*

bis *bis*

Mantener el pulgar y el 3º dedo apoyados.

95

Mantener el pulgar y el 4º dedo apoyados.

96

97

98 99

100