

Partitura

Graciela y Buenos Aires

Tango para V.cello Solista y Orquesta de Cuerdas

José Bragato

Lento (♩ = 68)

All.^o (♩ = 92)

V.cello Solista

Lento (♩ = 68)

All.^o (♩ = 92)

2.

All^o (♩ = 116)

Lento (♩ = 68)

All^o (♩ = 92)

Empty musical staves at the top of the page.

3.

All^o (♩ = 116)

1

All^o (♩ = 96)

Full orchestral score for strings and woodwinds. It includes dynamics such as *f*, *mf*, and *p cresc.*, and performance markings like *univ.*, *dir.*, and *rall.*

3712

4.

f *cresc.*
div. *f* *cresc.*
f *cresc.*
f *cresc.*
f *cresc.*

H *H* *H* *H*

dim... *dim...* *dim...* *dim...*

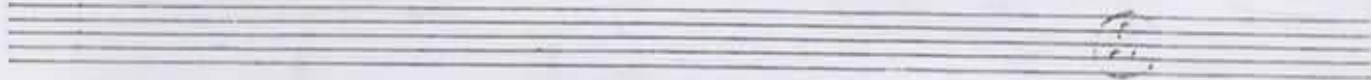
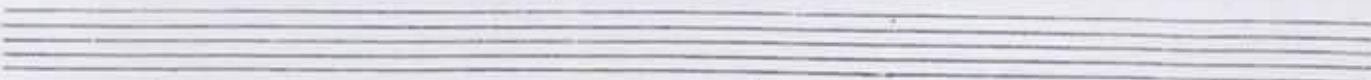
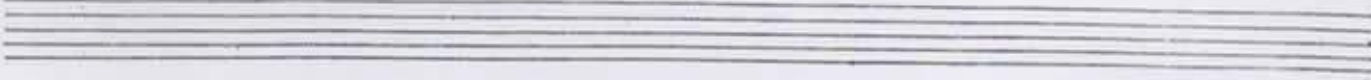

Lento (♩ = 68)

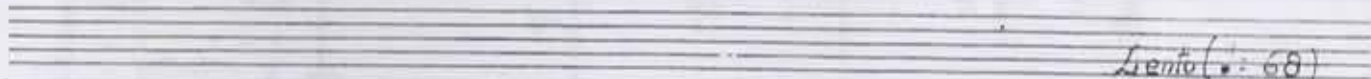
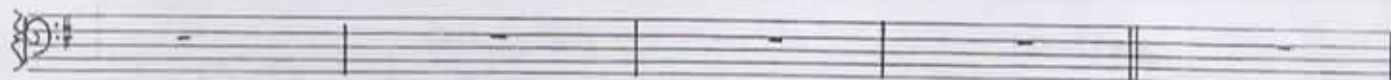

- Staff 1 (Violin I):** Starts with a *Pizz.* (pizzicato) instruction, followed by *arco* (arco). Dynamics include *mf* and *p*. Includes the instruction *Rall. ...* (Ritardando).
- Staff 2 (Violin II):** Starts with a *Pizz.* instruction, followed by *arco*. Dynamics include *mf* and *p*. Includes the instruction *Rall. ...*.
- Staff 3 (Viola):** Dynamics include *mf*. Includes the instruction *Rall. ...*.
- Staff 4 (Cello):** Dynamics include *mf*. Includes the instruction *Rall. ...*.
- Staff 5 (Double Bass):** Dynamics include *mf* and *p*. Includes the instruction *Rall. ...*.

ENCLOSURE 12

6.

(♩: 68) (♩: 92) (♩: 116)

mf *f* *f* *rall.*

(♩: 68) (♩: 92) (♩: 116)

p *p* *mf dim...* *rall...*

p *p* *mf dim...* *rall...*

p *p* *mf dim...* *rall...*

p *p* *mf dim...* *rall...*

3/12

8.

(♩ = 68)

(♩ = 92)

A single melodic line of handwritten musical notation. It begins with a treble clef and a key signature of one sharp (F#). The tempo is marked as quarter note = 68. The notation includes various rhythmic values, slurs, and dynamic markings such as *mf* and *mfz*. The piece concludes with a double bar line and a repeat sign.

(♩ = 68)

(♩ = 92)

- 8 -

Empty musical staves at the top of the page.

9.

(3)

10.

(♩ = 116)

(♩ = 116)

- Staff 1: *p cresc.*
- Staff 4: *p cresc.*
- Staff 5: *p cresc.*

Empty musical staves at the top of the page.

Empty musical staff.

Main musical score for piano, consisting of five staves:

3/12

12.

(♩ = 88)

molto rall. . . *mf expres.*

1^o Solo

p molto rall. . .

(♩ = 88)

Pizz.

dim. *p. molto rall. . .* *mp*
dim. . . *p. molto rall. . .* *Pizz.* *mp.*
dim. . . *p. molto rall. . .* *Pizz.* *mp*
dim. . . *p. molto rall. . .* *Pizz.* *mp*
dim. . . *p. molto rall. . .* *Pizz.* *mp*

Empty musical staves at the top of the page.

13.

 G. HENLE 3712

14.

A Tempo

(Stentato)

A Tempo

stentato dim. rall. II^a Corda

div. unis. dim. rall. dim. rall. arco dim. rall. dim. rall.

16.

Cadenza

Org^{no} Solo
Allo (♩ = 126)

12

(8)

Lento (♩ = 92) (ad lib.)

3/12

20.

(9)

Mod^{to} (♩ = 86)

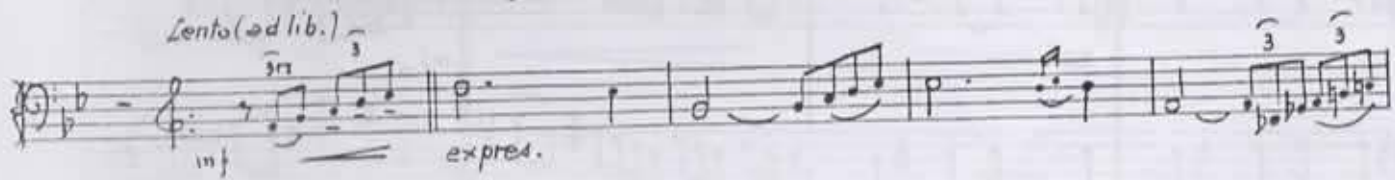

Mod^{to} (♩ = 86)

21.

22.

A single staff of handwritten musical notation in G major (one sharp) and 4/4 time. The piece begins with a forte (*f*) dynamic. The first measure contains a half note G4. The second measure contains a half note A4. The third measure contains a quarter note B4, a quarter note C5, and a quarter note D5 beamed together, with a '3' above them indicating a triplet. The fourth measure contains a half note E5. The fifth measure contains a half note F#5. The sixth measure contains a half note G5. The seventh measure contains a half note G5 with a fermata. The eighth measure contains a half note G5 with a fermata. The final measure contains a half note G5 with a fermata, followed by a triplet of eighth notes: G5, F#5, E5. Above this triplet is the handwritten instruction '(ad. lib.)'. The staff is underlined.

23

A Tempo Lento (♩ = 86)

mf dim... y... rall...

A Tempo Lento (♩ = 86)

p *mf* dim... y... rall...
p *mf* dim... y... rall...
p *mf* dim... y... rall...
p *mf* dim... y... rall...
p *arco* *Pizz* *arco* *mf* dim... y... rall...

24.

II^a Corda.
p

div. $\frac{3}{4}$ pp

div. pp

pp

Pizz. pp

arco pp

Revisado en Bn. Aires
10. Marzo - 1984

John J. Magenta