

Allegro

2.

Pos. I

Pos. II

- Staff 1: Features slurs and four-fingered notes (marked with '4').
- Staff 10: Ends with a double bar line and repeat dots.

Allegro

3. *ff*

D-str. G-str.

**Allegro moderato e marcato**

4. *f*

Moderato

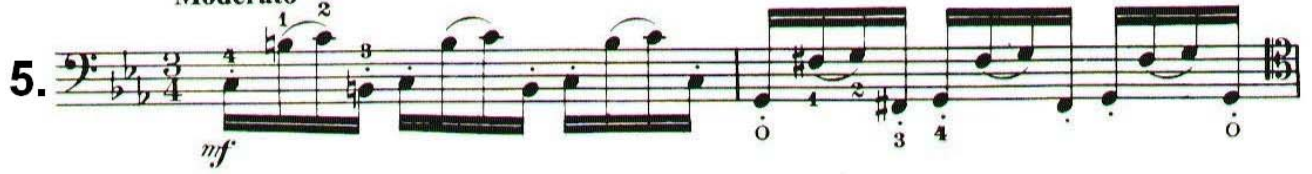
5.   
*mf*

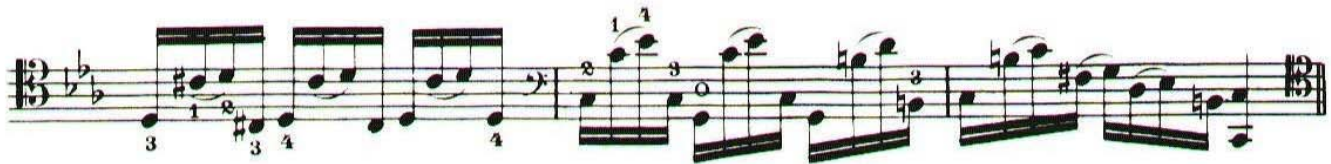
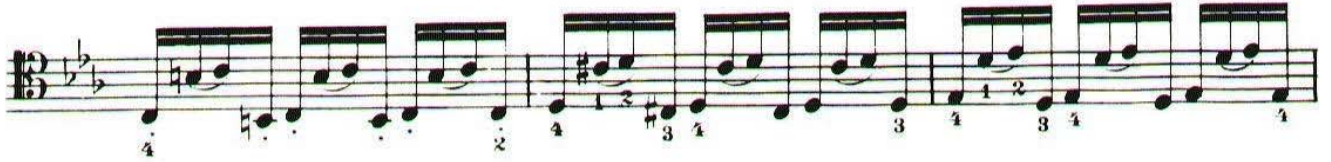

This Étude is by Berteau

Allegro

6. 

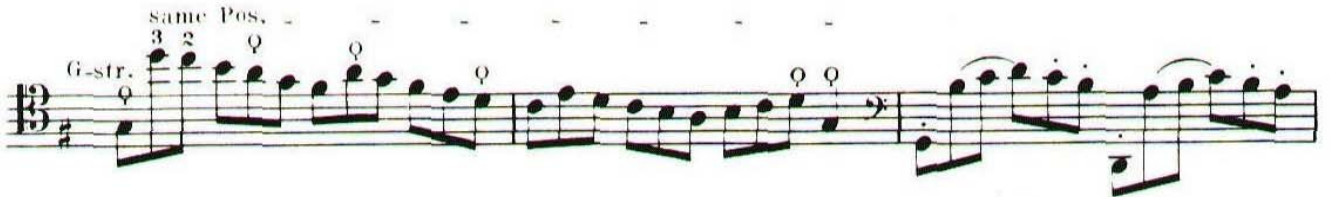

also: 

7. 

This Étude is by Jean-Pierre Duport

Adagio cantabile

8.

The notation includes various musical symbols such as slurs, accents, and dynamic markings. The piece concludes with a *dim.* (diminuendo) marking and a *p* (piano) dynamic marking.

1 1 Q 2 1 2 2 1 2 4 2 1 2 4 1 4 1 2 4 4 2 4 3 4 2

*mf*

3 2 1 3 3 4 4 3 4 0 4 2 2 1 0 1 3 1 2 1

4 3 1 2 4 1 Q 2 1 2 2 1 2 4 2 1 2 4 1 4 1 2 4

3 1 0 3 2 1 3 3 4 4 3 4 0 4 2 2 1 0

4 2 4 3 4 4 2 4 2 4 3 2 4 3 4 2 4 2 4 2 4 4 4 3 4 2 4 2 3

2 1 3 1 3 2 1 2 1 3 1 1 2 1 2 1 2 1 2 1 3 2 3 1 3 1 2 1

3 2 4 3 4 2 4 2 4 3 4 2 3 2 3

1 1 1 1 1 1 1 2 1 3 1 2 1 2 V 4 4 2 4 2 4

3 2 4 3 4 2 4 2 4 4 3 4 2 4 2 3 24 34

1 2 2 1 2 3 1 2 1 2 2 1

4 24 2 4 3 4 2 3 2 3

1 2 1 3 1 2 1 2 V 2 2 3

2 4 2 4 3 4 Q 4 3 1 2 3 1

1 2 1 3 1 3 2 2 3 1

4 4 2 4 2 4 3 4 3 4 2 3 4

3 2 1 2 1 3 1 2 1 2 1 1 3

**Allegro**

10. *mf*

The score contains the following musical details:

Allegro moderato quasi andante

12. *mf*

*tr*

*mf*

*p*

*f*

*p*

*f*

*p*

*f*

*p*

D-str. A-str.

D-str. A-str. D-str. A-str. D-str. G-str.

D-str. A-str. D-str. A-str. D-str. G-str. D-str. A-str.

same Pos

*p*

*f*

*p*

*f*

same Pos. - A-str.

D-str. *f*

Pos. I. - - - Pos. III. *mf*

Pos. I. - - - Pos. II. - - - Pos. I. - - - Pos. III. -

2 4 4 3 1

*p*

Pos. I. - - - Pos. II. - - -

2 4 3 2 1 1 3 2 1 2 3 2 1 2 4 1 2

Pos. I. - - -

1 2 4 2 1 2 3 1 4 3 3 2 1 2 4

Pos. II. - - - Pos. I. - - -

4 2 1 4 1 4 1 4

1 1 1 1 1 1 1 1

1 1 1 2 1 4 2 2 2 2 2 2 2 2

2 4 1 2 1 2 1 2 1 2 1 2 3

*f*

1 2 2 1 2 2 3 1 2 2 3 2 3 2 1 1

Additional markings include "D-str." (D-string), "A-str." (A-string), and "G-str." (G-string) above specific notes. The instruction "same Pos." is written below the eighth staff.

*p*

D-str. 1 2 1 2  
G-str. 2 1 2 1

A-str. 2 4 2 3 2 3 2  
D-str. 1 2 1 2 1 2 1

*tr*

*V*

Allegro

13. *f*

same Pos. -

D-str. A-str.  
same Pos.

Pos.II. Pos.I. -

Pos.III. Pos.II. Pos.I.

1/2 Pos.2 Pos.II. Pos.I. Pos.III. Pos.I. Pos.III.

same Pos. - same Pos.

same Pos.

same Pos.

Andante grazioso

14. 

*p*

*f*

same Pos.

same Pos. -

same Pos. -

same Pos.                      same Pos.

Allegro

15.

Adagio

16.

2 3 2 1 2 Q 2 2 3 2 1 2 Q 2

2 3 2 1 2 Q 2 2 3 2 1 2 Q 2

same Pos. - - -

*p*

*f*

1 1 2 4 2 4 1 1 1 1 1 3 4 4 4 4 2 4 1

4 1 1 1 3 4 4 4 4 4 2 4

4 1 1 1 3 4 4 4 4 4 2 4

4 1 1 1 3 4 4 4 4 4 2 4

4 1 1 1 3 4 4 4 4 4 2 4

- Staff 1:** Starts with a double bar line and a repeat sign. Fingerings 1, 2, 3, 4 are indicated. Markings include "D-str." and "A-str.".
- Staff 2:** Continues the melodic line with fingerings 1, 2, 3, 4 and slurs.
- Staff 3:** Shows a change in position with "D-str." and "A-str." markings.
- Staff 4:** Includes "Pos. IV." and "Pos. II." markings, indicating shifts in playing position.
- Staff 5:** Features a "V" marking, likely for vibrato.
- Staff 6:** Continues with complex rhythmic patterns and fingerings.
- Staff 7:** Shows further technical development with slurs and fingerings.
- Staff 8:** Includes a "V" marking and continues the melodic and rhythmic flow.

Allegro maestoso

18.

*f*

same Pos.

same Pos. - - -

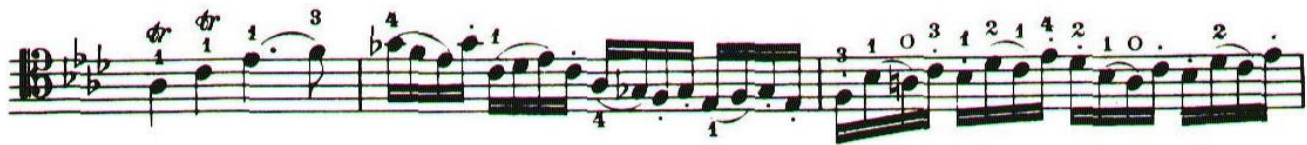
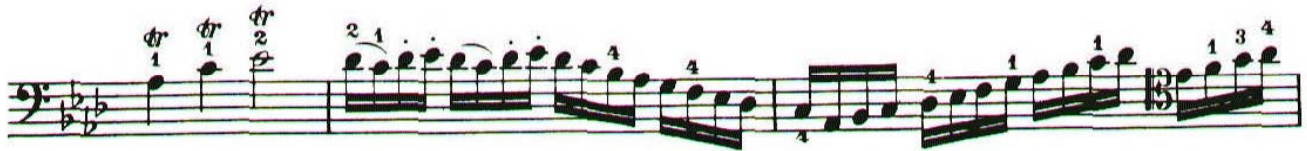

19. *Allegro*

Allegro

20.

V

B

A-str.

D-str.

Allegro

21.

