

Suite para cello I

Preludio

J.Ramon Villanueva Rodriguez

4

7

10

13

16

19

22

2

25

28

31

34

37

40

43

46

49

Allemande

51

55

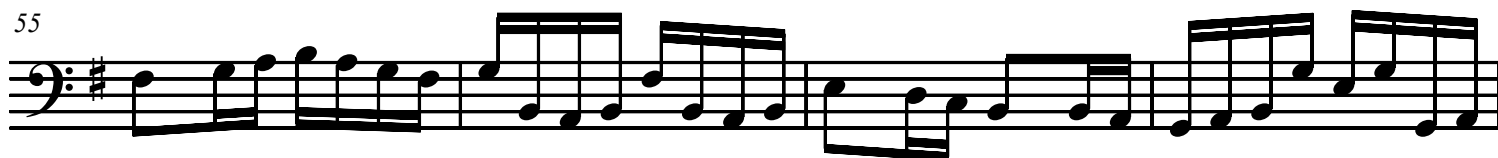

59

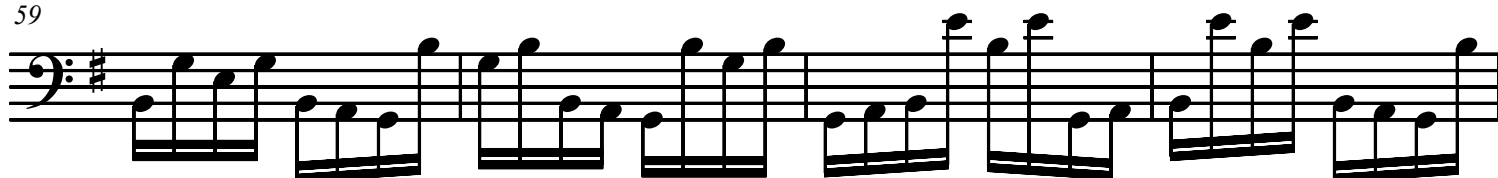

63

67

71

75

79

83

87

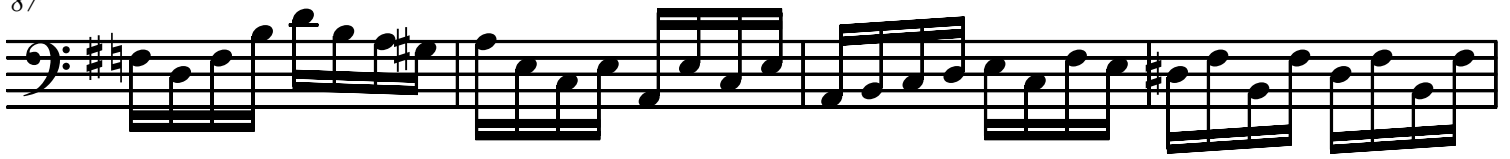

91

95

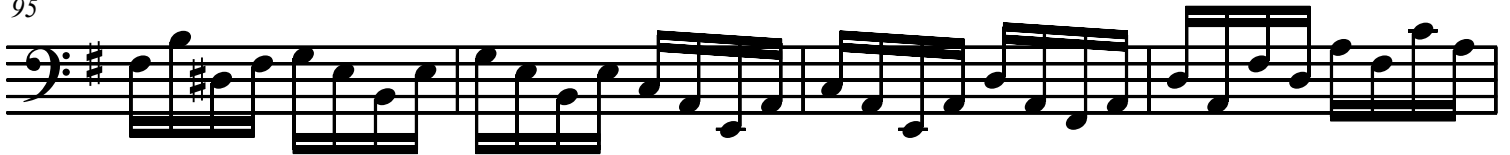

99

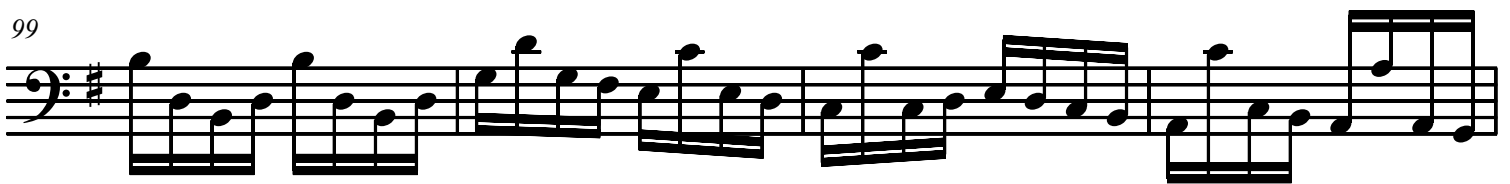

103

107

110

Courante

114

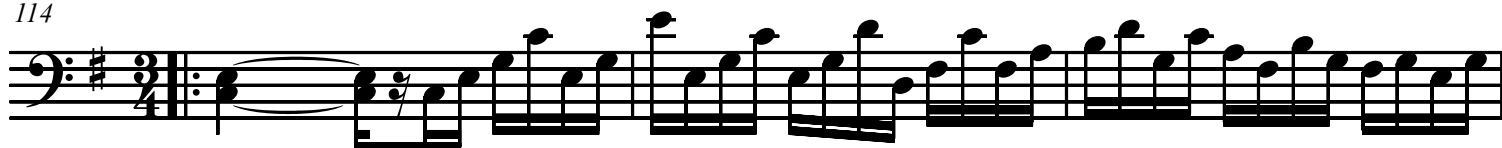

117

120

123

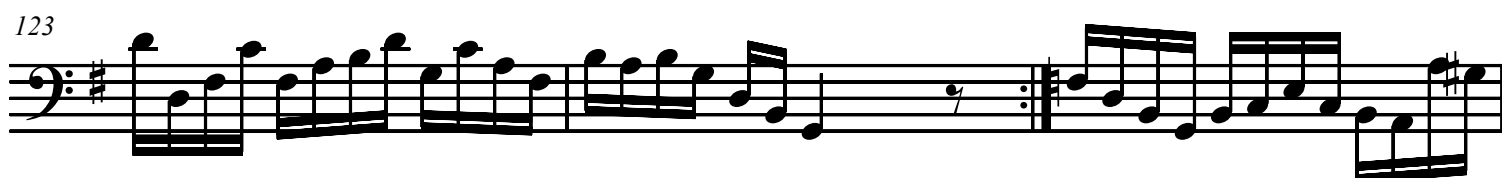

126

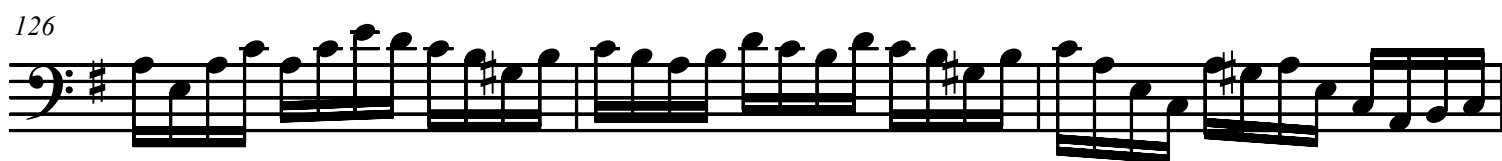

129

132

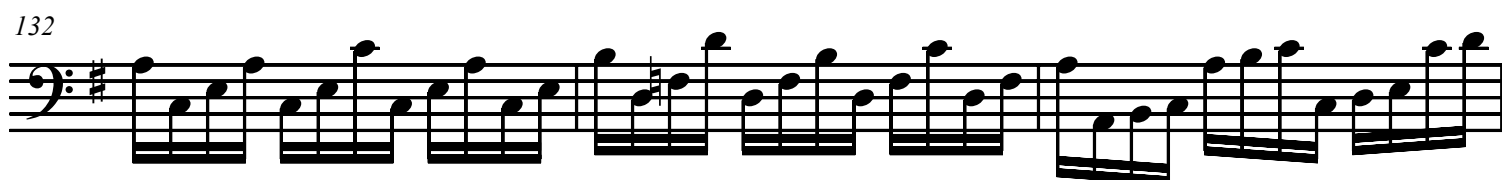

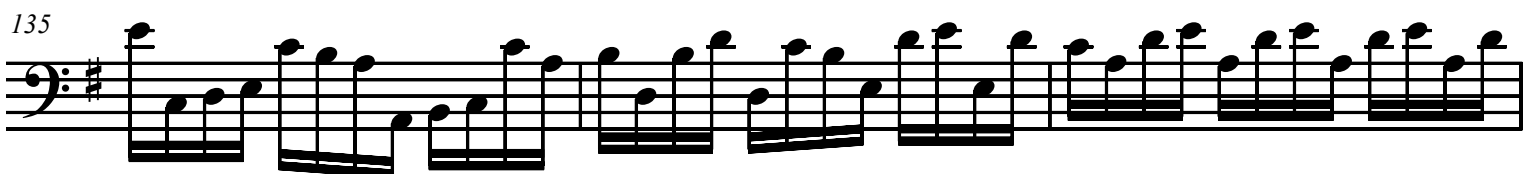

153 Zarabanda

Giga

180

185

190

195

200

205

210

215

219