

# 100 SOLOS

---

# C E L L O

Arranged by Ramonn Kraber.

- All My Loving **29**  
All The Way **41**  
Among My Souvenirs **56**  
Annie's Song **30**  
Arrivederci Roma **4**  
As Long As He Needs Me **16**  
Baby It's Cold Outside **64**  
Basin Street Blues **80**  
Be My Love **7**  
Better Love Next Time **97**  
Bibbidi-Bobbidi Boo **86**  
Birdie Song/Birdie Dance **12**  
Cabaret **83**  
Can't Buy Me Love **53**  
Chitty Chitty Bang Bang **68**  
Country Dance **11**  
Countrywise **75**  
Deck The Halls **66**  
Devil Amongst The Tailors **33**  
Don't Cry For Me Argentina **25**  
Don't Worry 'Bout Me **87**  
Downtown **34**  
Emperor Waltz **5**  
Gavotte (Gossec) **21**  
Hawaii Five-O **18**  
He's A Tramp **27**  
Honeysuckle Rose **100**  
Humoresque **98**  
I Don't Know How To Love Him **50**  
I'd Like To Teach The World To Sing **35**  
If I Were A Rich Man **14**  
Irish Washerwoman **60**  
It's Magic **54**  
La Cucaracha **76**  
Lavender Blue **28**  
Let's Twist Again **44**  
Little Boxes **38**  
Love Is A Song **9**  
Love Me Tender **6**  
Lullaby Of Birdland **85**  
Mary's Boy Child **8**  
Memories Are Made Of This **92**  
Mexican Hat Dance **13**  
Michelle **26**  
Minuet (Haydn) **70**  
Minuet (Mozart) **78**  
Minuet in 'G' (Beethoven) **73**  
My Darling, My Darling **91**  
Now Is The Month Of Maying **3**  
Nymphs And Shepherds **36**  
Oh Look At Me Now **42**  
Paper Roses **17**  
Penny Lane **55**  
Perdido **84**  
Popcorn **62**  
Put Your Head On My Shoulder **31**  
Romeo And Juliet (Theme from) **47**  
Sailing **8**  
Scarborough Fair **3**  
She Loves You **23**  
Smile **6**  
Soldier's Joy **33**  
Spanish Eyes **43**  
Speed The Plough **60**  
Stormy Weather **104**  
Strangers In The Night **10**  
Swan Lake (Theme from) **39**  
Sweet Sue - Just You **102**  
Sweet Sweet Smile **48**  
Taboo **72**  
Telstar **20**  
Tennessee Waltz **45**  
The Ballad Of Davy Crockett **9**  
The Coffee Song **90**  
The Deadwood Stage (Whip-Crack-Away) **32**  
The Entertainer **88**  
The Girl From Ipanema **52**  
The Happy Farmer **19**  
The Hawaiian Wedding Song **51**  
The Very Thought Of You **24**  
There's A Whole Lot Of Loving **71**  
These Foolish Things **81**  
Thoroughly Modern Millie **58**  
Time On My Hands **77**  
Time's A-Wastin' **74**  
Top Of The World **46**  
Trains And Boats And Planes **57**  
Try A Little Tenderness **82**  
Tulips From Amsterdam **22**  
Turkey In The Straw **91**  
Under Paris Skies (Sous le Ciel De Paris) **94**  
Under The Bridges Of Paris (Sous Les Ponts De Paris) **61**  
What A Wonderful World **67**  
When I'm Sixty Four **19**  
Where Have All The Flowers Gone **5**  
White Rose Of Athens **15**  
Without A Song **65**  
Yellow Submarine **40**  
Yesterday **96**  
You Belong To My Heart (Solamente Una Vez) **37**

THIS PUBLICATION IS NOT AUTHORISED  
FOR SALE IN THE UNITED STATES  
OF AMERICA AND/OR CANADA.

# Scarborough Fair

Traditional.

© COPYRIGHT 1987 DORSEY BROTHERS MUSIC LTD., LONDON W1.  
ALL RIGHTS RESERVED. INTERNATIONAL COPYRIGHT SECURED.

Moderately

*mp*

*mf*

*f* Broadly

*p*

*dim.*

# Now Is The Month Of Maying

By Thomas Morley.

© COPYRIGHT 1987 DORSEY BROTHERS MUSIC LTD., LONDON W1.  
ALL RIGHTS RESERVED. INTERNATIONAL COPYRIGHT SECURED.

Lively

*f-p*

*cresc. -*

*f* rit. 2nd. time

# Arrivederci Roma

Words by Garinei and Giovannini. Music by Renato Rascel.

English lyric by Carl Sigman.

© COPYRIGHT 1954 EDIZIONI KRAMER, MILAN, ITALY. MPL COMMUNICATIONS LTD., 1 SOHO SQUARE, LONDON W1.  
ALL RIGHTS RESERVED. INTERNATIONAL COPYRIGHT SECURED.

Moderately

*mf*

# Where Have All The Flowers Gone

Words & Music by Pete Seeger.

© COPYRIGHT 1961 SANGA MUSIC INCORPORATED, USA.  
ASSIGNED TO HARMONY MUSIC LIMITED, 1A FARM PLACE, LONDON W8.  
ALL RIGHTS RESERVED. INTERNATIONAL COPYRIGHT SECURED.

Moderately

mf

V

rit. - - - - -

# Emperor Waltz

Composed by Johann Strauss.

© COPYRIGHT 1994 DORSEY BROTHERS MUSIC LIMITED, 8/9 FRITH STREET, LONDON W1.  
ALL RIGHTS RESERVED. INTERNATIONAL COPYRIGHT SECURED.

Waltz tempo

mf

f

# Smile

Words by John Turner and Geoffrey Parsons. Music by Charles Chaplin.

© COPYRIGHT 1954 BY BOURNE INC., USA.  
BOURNE MUSIC LTD., 34/36 MADDOX STREET, LONDON W1 FOR THE BRITISH COMMONWEALTH OF NATIONS (EXCEPT CANADA & AUSTRALASIA) AND EIRE.  
ALL RIGHTS RESERVED. INTERNATIONAL COPYRIGHT SECURED.

## Allegro (Cheerfully)

# Love Me Tender

Words & Music by Elvis Presley & Vera Matson.

© COPYRIGHT 1956 ELVIS PRESLEY MUSIC INCORPORATED, USA.  
CARLIN MUSIC CORPORATION, IRON BRIDGE HOUSE, 3 BRIDGE APPROACH, LONDON NW1 FOR THE TERRITORY OF  
UNITED KINGDOM OF GREAT BRITAIN & NORTHERN IRELAND, EIRE, ISRAEL & THE BRITISH DOMINIONS, COLONIES,  
OVERSEAS TERRITORIES & DEPENDENCIES (EXCLUDING CANADA, AUSTRALIA AND NEW ZEALAND).  
ALL RIGHTS RESERVED. INTERNATIONAL COPYRIGHT SECURED.

## Bright Four

# Be My Love

Words by Sammy Cahn. Music by Nicholas Brodsky.

© COPYRIGHT 1949, 1950 (RENEWED 1977, 1978) METRO-GOLDWYN-MAYER INCORPORATED,  
ADMINISTERED BY EMI MILLER CATALOG INCORPORATED.  
WORLDWIDE PRINT RIGHTS CONTROLLED BY CPP/BELWIN INCORPORATED. USED BY PERMISSION.  
ALL RIGHTS RESERVED. INTERNATIONAL COPYRIGHT SECURED.

Steady Two

*mf*

# Sailing

Words and Music by Gavin Sutherland.

© COPYRIGHT 1972 BY ISLAND MUSIC LTD., 334/336 KING STREET, LONDON W6.  
ALL RIGHTS RESERVED. INTERNATIONAL COPYRIGHT SECURED.

Slow Four

# Mary's Boy Child

Words and Music by Jester Hairston.

© COPYRIGHT 1956, 1957 SCHUMANN MUSIC CORP., USA.  
BOURNE MUSIC LTD., 34/36 MADDOX STREET, LONDON W1 FOR EUROPE, THE BRITISH EMPIRE AND COMMONWEALTH OF NATIONS (EXCEPT CANADA).  
ALL RIGHTS RESERVED. INTERNATIONAL COPYRIGHT SECURED.

Moderately

# Love Is A Song

Words by Larry Morey. Music by Frank Churchill.

© COPYRIGHT 1942 WALT DISNEY PRODUCTIONS. COPYRIGHT ASSIGNED 1953 WONDERLAND MUSIC CO. INC., USA. COPYRIGHT RENEWED.  
CAMPBELL, CONNELLY & CO. LTD., 8/9 FRITH STREET, LONDON W1.  
ALL RIGHTS RESERVED. INTERNATIONAL COPYRIGHT SECURED.

Moderately

# The Ballad Of Davy Crockett

Words by Tom Blackburn. Music by George Bruns.

© COPYRIGHT 1954 BY WONDERLAND MUSIC COMPANY INC.  
THIS ARRANGEMENT © COPYRIGHT 1987 BY WONDERLAND MUSIC COMPANY INC.  
USED BY MUSIC SALES LTD., 8/9 FRITH STREET, LONDON W1, WITH PERMISSION.  
ALL RIGHTS RESERVED. INTERNATIONAL COPYRIGHT SECURED.

Swingy Four

# Strangers In The Night

Words by Charles Singleton & Eddie Snyder. Music by Bert Kaempfert.

© COPYRIGHT 1966 CHAMPION MUSIC CORPORATION AND SCREEN GEMS-COLUMBIA MUSIC INCORPORATED, USA.  
MCA MUSIC LIMITED, 77 FULHAM PALACE ROAD, LONDON W6 FOR THE BRITISH COMMONWEALTH (EXCLUDING CANADA,  
AUSTRALASIA AND BRITISH TERRITORIES IN SOUTH AMERICA), SOUTH AFRICA, EIRE AND CONTINENT OF EUROPE.  
ALL RIGHTS RESERVED. INTERNATIONAL COPYRIGHT SECURED.

Moderately slow

*mp*

*f*

*rit.* - - - - - *a tempo*  
*mp*

1 2

# Country Dance

by Ludwig Van Beethoven.

© COPYRIGHT 1987, DORSEY BROTHERS MUSIC LTD., LONDON W1.  
ALL RIGHTS RESERVED. INTERNATIONAL COPYRIGHT SECURED.

Steady Two

# Birdie Song/Birdie Dance

Words and Music by Werner Thomas and Terry Rendall.

© COPYRIGHT 1973 INTERVOX MUSIC, PIERSTRAAT 322 2550 KONTICH (BELGIUM).  
ALL RIGHTS FOR THE BRITISH ISLES, COLONIES AND REPUBLIC OF IRELAND CONTROLLED BY THE VALENTINE MUSIC GROUP 7 GARRICK STREET, LONDON WC2.  
ALL RIGHTS RESERVED. INTERNATIONAL COPYRIGHT SECURED.

Steady Two

*mf*

*mf*

*mf*

*mf*

*f*

*f*

*f*

*f*

*f*

*f*

*f*

*p*

*D.S. al Coda*

**⊕ CODA**

# Mexican Hat Dance

Traditional.

© COPYRIGHT 1987, DORSEY BROTHERS MUSIC LTD., LONDON W1.  
ALL RIGHTS RESERVED. INTERNATIONAL COPYRIGHT SECURED.

Lively

# If I Were A Rich Man

Words by Sheldon Harnick. Music by Jerry Bock.

© COPYRIGHT 1964 BY TIMES SQUARE MUSIC PUBLICATIONS COMPANY, USA.  
CARLIN MUSIC CORPORATION, IRON BRIDGE HOUSE, 3 BRIDGE APPROACH, LONDON NW1 FOR THE UK, BRITISH COMMONWEALTH  
(EXCLUDING CANADA AND AUSTRALASIA) AND THE REPUBLIC OF IRELAND.  
ALL RIGHTS RESERVED. INTERNATIONAL COPYRIGHT SECURED.

Moderate Lilt

*mf*

To Coda ⊕

*f*

D.C. al Coda

⊕ CODA

# White Rose Of Athens

Music by Manos Hadjidakis. Words by Norman Newell.  
Additional Words by Archie Bleyer.

© COPYRIGHT 1961 ED. KASSNER & COMPANY MUSIKVERLAG, GERMANY.  
COPYRIGHT 1961 & 1962 SCHAEFFERS-KASSNER MUSIC LIMITED, FOR THE BRITISH COMMONWEALTH AND EIRE.  
KASSNER ASSOCIATED PUBLISHERS LIMITED, EXMOUTH HOUSE, 11 PINE STREET, LONDON EC1.  
ALL RIGHTS RESERVED. INTERNATIONAL COPYRIGHT SECURED.

Moderately

*mf*

# As Long As He Needs Me

Words & Music by Lionel Bart.

© COPYRIGHT 1959 BY LAKEVIEW MUSIC PUBLISHING COMPANY LIMITED,  
SUITE 2.07, PLAZA 535 KINGS ROAD, LONDON SW10.  
ALL RIGHTS RESERVED. INTERNATIONAL COPYRIGHT SECURED.

Steady Four (Sentimentally)

# Paper Roses

Words by Janice Torre. Music by Fred Spielman.

© COPYRIGHT 1960 PAMBILL MUSIC CO. USA. ASSIGNED TO LEWIS MUSIC PUBLISHING CO. INC., USA.  
MCA MUSIC LTD., FOR THE BRITISH ISLES AND THE REPUBLIC OF IRELAND.  
ALL RIGHTS RESERVED. INTERNATIONAL COPYRIGHT SECURED.

Brightly

*mf*

*f*

# Hawaii Five-O

By Mort Stevens.

© COPYRIGHT 1969 BY COLUMBIA BROADCASTING SYSTEM INC. PUBLISHING RIGHTS IN APRIL MUSIC INC., NEW YORK, USA.  
ALL RIGHTS FOR THE BRITISH COMMONWEALTH OF NATIONS (EXCEPT CANADA & AUSTRALASIA) AND EIRE CONTROLLED BY  
CBS SONGS LTD., 3/5 RATHBONE PLACE, LONDON W1.  
ALL RIGHTS RESERVED. INTERNATIONAL COPYRIGHT SECURED.

With a driving beat

# When I'm Sixty Four

Words & Music by John Lennon & Paul McCartney.

© COPYRIGHT 1967 NORTHERN SONGS.  
ALL RIGHTS RESERVED. INTERNATIONAL COPYRIGHT SECURED.

## Bright Four

## The Happy Farmer

Traditional.

© COPYRIGHT 1987 DORSEY BROTHERS MUSIC LTD., LONDON W1.  
ALL RIGHTS RESERVED. INTERNATIONAL COPYRIGHT SECURED.

## Brisk Four

# Telstar

by Joe Meek.

© COPYRIGHT 1962 IVY MUSIC LTD., 8/9 FRITH STREET, LONDON W1.  
ALL RIGHTS RESERVED. INTERNATIONAL COPYRIGHT SECURED.

## Quick Two

*f*  
(spicatto)

1 2

3 3 3 3

*ff* *f* *p* pizz. R. or L. hand

# Gavotte

By François Gossec.

© COPYRIGHT 1987, DORSEY BROTHERS MUSIC LTD., LONDON W1.  
ALL RIGHTS RESERVED. INTERNATIONAL COPYRIGHT SECURED.

**Allegretto**

*mp*

*Fine*

*mf*

*D. C. al Fine*  
(no repeats)

# Tulips From Amsterdam

English Words by Gene Martyn. Original Words by Neumann and Bader.

Music: Ralf Arnie.

© COPYRIGHT 1956 BEBOTON-VERLAG GmbH, GERMANY.  
HANS SIKORSKI LTD., 8/9 FRITH STREET, LONDON W1.  
ALL RIGHTS RESERVED. INTERNATIONAL COPYRIGHT SECURED.

Quick Three

*mf*

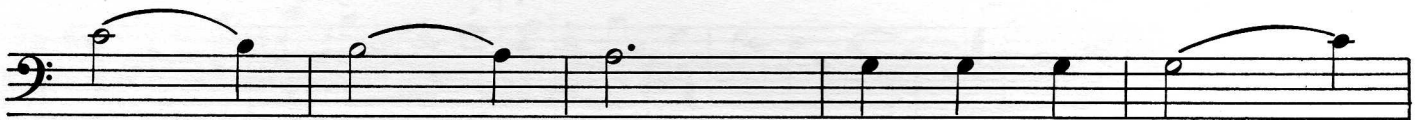

*rall.*

# She Loves You

Words & Music by John Lennon & Paul McCartney.

© COPYRIGHT 1963 NORTHERN SONGS.  
ALL RIGHTS RESERVED. INTERNATIONAL COPYRIGHT SECURED.

With a strong, rhythmic beat

*f*

*mf*

*ff*

To Coda ◊

D.%. al Coda

◊ CODA

# The Very Thought Of You

Words and Music by Ray Noble.

© COPYRIGHT 1934 CAMPBELL, CONNELLY & CO. LTD., 8/9 FRITH STREET, LONDON W1.  
ALL RIGHTS RESERVED. INTERNATIONAL COPYRIGHT SECURED.

Steady Four

*mp*

*mf*

*mp*

*ff* *mp*

*rall.* *gliss. 3*

# Don't Cry For Me Argentina

Music by Andrew Lloyd Webber. Lyrics by Tim Rice.

© COPYRIGHT 1976, 1977 FOR THE WORLD BY EVITA MUSIC LIMITED, LONDON W6.  
ALL RIGHTS RESERVED. INTERNATIONAL COPYRIGHT SECURED.

Slow V

(recitative) *mf*

3

3

3

3

3

3

3

3

3

3

3

To Coda 1 2

D.% al Coda CODA p

# Michelle

Words & Music by John Lennon & Paul McCartney.

©COPYRIGHT 1965 NORTHERN SONGS.  
ALL RIGHTS RESERVED. INTERNATIONAL COPYRIGHT SECURED.

Moderately

# He's A Tramp

Words and Music by Peggy Lee and Sonny Burke.

© COPYRIGHT 1952 WALT DISNEY MUSIC CO.  
THIS ARRANGEMENT © COPYRIGHT 1987, BY WALT DISNEY MUSIC CO. USED BY MUSIC SALES LTD., 8/9 FRITH STREET, LONDON W1, WITH PERMISSION.  
ALL RIGHTS RESERVED. INTERNATIONAL COPYRIGHT SECURED.

Medium Bounce

# Lavender Blue

Traditional.

© COPYRIGHT 1987, DORSEY BROTHERS MUSIC LTD., LONDON W1.  
ALL RIGHTS RESERVED. INTERNATIONAL COPYRIGHT SECURED.

## Saunter

*mf*

*p*

*V*

*V*

*V*

*V*

*V*

*3* *3* *3* *3*

*3* *rit.* - - - - - *3* - - *a tempo*

# All My Loving

Words & Music by John Lennon & Paul McCartney.

© COPYRIGHT 1963 NORTHERN SONGS.  
ALL RIGHTS RESERVED. INTERNATIONAL COPYRIGHT SECURED.

Slow and sentimental

mf

# Annie's Song

Words & Music by John Denver.

© COPYRIGHT 1974 CHERRY LANE MUSIC PUBLISHING COMPANY, USA.  
CHERRY LANE MUSIC COMPANY LIMITED, LONDON.  
ALL RIGHTS RESERVED. INTERNATIONAL COPYRIGHT SECURED.

Gentle Waltz Tempo

# Put Your Head On My Shoulder

Words & Music by Paul Anka.

©COPYRIGHT 1958 SPANKA MUSIC CORPORATION, USA.  
SPARTA FLORIDA MUSIC GROUP LIMITED, 8/9 FRITH STREET, LONDON W1.  
ALL RIGHTS RESERVED. INTERNATIONAL COPYRIGHT SECURED.

Medium Bounce

# The Deadwood Stage (Whip-Crack-Away)

Words by Paul Francis Webster. Music by Sammy Fain.

©COPYRIGHT 1953 REMICK MUSIC CORPORATION, USA.  
WARNER CHAPPELL MUSIC LIMITED, 129 PARK STREET, LONDON W1.  
ALL RIGHTS RESERVED. INTERNATIONAL COPYRIGHT SECURED.

## Quick Two

# Soldier's Joy

Traditional.

© COPYRIGHT 1987 DORSEY BROTHERS MUSIC LTD., LONDON W1.  
ALL RIGHTS RESERVED. INTERNATIONAL COPYRIGHT SECURED.

Bright Two

# Devil Amongst The Tailors

Traditional.

© COPYRIGHT 1987 DORSEY BROTHERS MUSIC LTD., LONDON W1.  
ALL RIGHTS RESERVED. INTERNATIONAL COPYRIGHT SECURED.

Allegro

# Downtown

Words & Music by Tony Hatch.

© COPYRIGHT 1964 BY ATV MUSIC, LONDON WC2.  
ALL RIGHTS RESERVED. INTERNATIONAL COPYRIGHT SECURED.

Medium Rock Tempo

# I'd Like To Teach The World To Sing

Words & Music by Roger Cook, Roger Greenaway, Billy Backer & Billy Davis.

© COPYRIGHT 1971 BY THE COCA COLA COMPANY.  
© COPYRIGHT ASSIGNED TO SHADA MUSIC INCORPORATED, USA.  
RIGHTS ASSIGNED 1971 FOR THE UK AND EIRE TO COOKAWAY MUSIC LIMITED, LONDON W1.  
ALL RIGHTS RESERVED. INTERNATIONAL COPYRIGHT SECURED.

## Bright Four

*mf*

*To Coda* ⊕

*D.%. al Coda*

⊕ *CODA*

# Nymphs And Shepherds

by Henry Purcell.

© COPYRIGHT 1987, DORSEY BROTHERS MUSIC LTD., LONDON W1.  
ALL RIGHTS RESERVED. INTERNATIONAL COPYRIGHT SECURED.

**Allegretto**

# You Belong To My Heart (Solamente Una Vez)

English Lyric by Ray Gilbert. Music & Spanish Words by Agustin Lara.

© COPYRIGHT 1941 AND 1943 BY P.H.A.M. MEXICO.  
LATIN-AMERICAN MUSIC PUBLISHING COMPANY LIMITED, 8-14 VERULAM STREET, LONDON WC1.  
ALL RIGHTS RESERVED. INTERNATIONAL COPYRIGHT SECURED.

Beguine

*mp cantabile*

*mf*

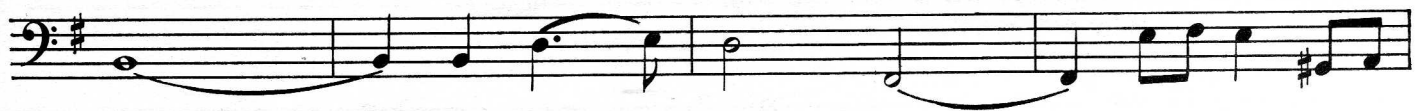

*mf*

*pizz.*

# Little Boxes

Words & Music by Malvina Reynolds.

© COPYRIGHT 1962 AND 1963 BY SCHRODER MUSIC COMPANY, USA.  
ASSIGNED 1964 TO TRO ESSEX MUSIC LIMITED, SUITE 2.07, PLAZA 535 KINGS ROAD, LONDON SW10 FOR THE TERRITORY OF  
THE BRITISH COMMONWEALTH OF NATIONS (EXCLUDING CANADA), ALSO THE REPUBLICS OF IRELAND AND SOUTH AFRICA.  
ALL RIGHTS RESERVED. INTERNATIONAL COPYRIGHT SECURED.

Steady Three

*mf*

*simile*

3 3 3 3

Play pizzicato if desired

# Theme From Swan Lake

Composed by Peter Ilyich Tchaikovsky.

© COPYRIGHT 1994 DORSEY BROTHERS MUSIC LIMITED, 8/9 FRITH STREET, LONDON W1.  
ALL RIGHTS RESERVED. INTERNATIONAL COPYRIGHT SECURED.

Slow and sustained

*mp*

*ff*

*dim.*

*mf* *pp*

# Yellow Submarine

Words & Music by John Lennon & Paul McCartney.

© COPYRIGHT 1966 NORTHERN SONGS.  
ALL RIGHTS RESERVED. INTERNATIONAL COPYRIGHT SECURED.

## Swingy Four

*mf*

1 2

2 1

1 3

3 2

# All The Way

Words by Sammy Cahn. Music by James Van Heusen.

© COPYRIGHT 1957 MARAVILLE MUSIC CORPORATION, USA.  
THE INTERNATIONAL MUSIC NETWORK LIMITED, ESSEX IG9 5NS.  
ALL RIGHTS RESERVED. INTERNATIONAL COPYRIGHT SECURED.

Slow Four (with expression)

*mp* *mf* *f*

*calando*

*rit* (Harm.)

# Oh Look At Me Now

Words by John DeVries. Music by Joe Bushkin.

© COPYRIGHT 1941 BY EMBASSY MUSIC CORPORATION, USA.  
DORSEY BROTHERS MUSIC LTD., 8/9 FRITH STREET, LONDON W1.  
ALL RIGHTS RESERVED. INTERNATIONAL COPYRIGHT SECURED.

Smoothly & rhythmically

*mf*

*p*

# Spanish Eyes

Words by Charles Singleton, Eddie Snyder. Music by Bert Kaempfert.

© COPYRIGHT 1965 EDITION DGMA BERT KAEMPFFERT, GERMANY. COPYRIGHT FOR THE WORLD OUTSIDE OF GERMANY, AUSTRIA AND SWITZERLAND ASSIGNED TO ROOSEVELT MUSIC COMPANY INCORPORATED, USA. CARLIN MUSIC CORPORATION, IRON BRIDGE HOUSE, 3 BRIDGE APPROACH, LONDON NW1 FOR THE UNITED KINGDOM, NORTHERN IRELAND, EIRE AND THE BRITISH DOMINIONS, COLONIES, OVERSEAS TERRITORIES AND DEPENDENCIES (EXCLUDING CANADA, AUSTRALIA AND NEW ZEALAND). ALL RIGHTS RESERVED. INTERNATIONAL COPYRIGHT SECURED.

**Slowly with expression**

*mf*

*f*

*mp*

# Let's Twist Again

Words & Music by Kal Mann & Dave Appell.

© COPYRIGHT 1961 BY KALMANN MUSIC INCORPORATED.  
ALL RIGHTS ASSIGNED TO ROSA-RITA MUSIC INCORPORATED, NEW YORK, USA.  
CARLIN MUSIC CORPORATION, IRON BRIDGE HOUSE, 3 BRIDGE APPROACH, LONDON NW1 FOR THE UK AND  
BRITISH COMMONWEALTH OF NATIONS (EXCLUDING CANADA AND AUSTRALASIA) AND THE REPUBLIC OF IRELAND AND ISRAEL.  
ALL RIGHTS RESERVED. INTERNATIONAL COPYRIGHT SECURED.

## Quick Four

*f*

3

3

# Tennessee Waltz

Words and Music by Redd Stewart and Pee Wee King.

© COPYRIGHT 1948 ACUFF-ROSE PUBLICATIONS INC., USA.  
CAMPBELL, CONNELLY & CO. LTD., 8/9 FRITH STREET, LONDON W1.  
ALL RIGHTS RESERVED. INTERNATIONAL COPYRIGHT SECURED.

## Fast Waltz

# Top Of The World

Words by John Bettis. Music by Richard Carpenter.

© COPYRIGHT 1972 BY ALMO MUSIC CORP./HAMMER AND NAILS MUSIC, USA.  
ALL RIGHTS FOR THE BRITISH COMMONWEALTH OF NATIONS (EXCLUDING CANADA AND AUSTRALASIA) AND THE REPUBLIC OF EIRE  
CONTROLLED BY RONDOR MUSIC (LONDON) LTD., 10a PARSONS GREEN, LONDON SW6.  
ALL RIGHTS RESERVED. INTERNATIONAL COPYRIGHT SECURED.

## Bright Four

# Romeo And Juliet (Theme From)

By Peter Ilyich Tchaikovsky.

© COPYRIGHT 1987, DORSEY BROTHERS MUSIC LTD., LONDON W1.  
ALL RIGHTS RESERVED. INTERNATIONAL COPYRIGHT SECURED.

Moderato in Four

# Sweet Sweet Smile

Words and Music by Juice Newton and Otha Young.

© COPYRIGHT 1977 STERLING MUSIC, USA.  
CAMPBELL, CONNELLY & CO. LTD., 8/9 FRITH STREET, LONDON, W1.  
ALL RIGHTS RESERVED. INTERNATIONAL COPYRIGHT SECURED.

## Bright Country Beat

# I Don't Know How To Love Him

Music by Andrew Lloyd Webber. Lyrics by Tim Rice.

© COPYRIGHT 1970 BY MCA MUSIC LIMITED, 77 FULHAM PALACE ROAD, LONDON W6 FOR THE WORLD.  
ALL RIGHTS RESERVED. INTERNATIONAL COPYRIGHT SECURED.

Moderately

*mp molto espr.*

*mp*

*ff*

*rit - - - a tempo mp*

1 2

Harmonic D String

The Girl From Ipanema (Garota De Ipanema)  
Original Words by Vinicius De Moraes. English Lyric by Norman Gimbel.  
Music by Antonio Carlos Jobim.

© COPYRIGHT 1963 ANTONIO CARLOS JOBIM AND VINICIUS DE MORAES, BRAZIL.  
MCA MUSIC LIMITED, 77 FULHAM PALACE ROAD, LONDON W6 FOR THE BRITISH COMMONWEALTH  
(EXCLUDING CANADA) SOUTH AFRICA, EIRE, GERMANY, AUSTRIA, SWITZERLAND, FRANCE AND ITALY.  
ALL RIGHTS RESERVED. INTERNATIONAL COPYRIGHT SECURED.

Moderate bossa nova
