

The **First-Year Violoncello Method**

by
A.W. BENOY
and
L. BURROWES

NOVELLO PUBLISHING LIMITED

8/9 Frith Street, London W1V 5TZ

Order No: NOV 915905

Lesson 1

Plucking Open Strings.

Play an open string whenever you see \circ printed above or below a note.

CONTENTMENT

Moderato

PUPIL 1

TEACHER

AN IMPORTANT PERSON

Marcato

2

A SAD DREAM

Andante

3

A HAPPY RAMBLER

Allegro

4

Lesson 2

Plucking open strings and first finger notes.

RECRUITS' MARCH

Moderato

PUPIL 5 TEACHER

Diagram showing the musical notation for the Pupil 5 and Teacher parts of the Recruits' March. The Pupil part is marked 'pizz.' and the Teacher part is marked 'arco f'. The tempo is Moderato.

TRUMPET SOUNDS

pizz.

6

Diagram showing the musical notation for the Pupil 6 part of the Trumpet Sounds. The tempo is Moderato. The notation includes 'pizz.' and 'arco f' markings.

STRIDING ALONG

Animato

7

Diagram showing the musical notation for the Pupil 7 part of the Striding Along. The tempo is Animato. The notation includes 'pizz.' and 'arco f stacc.' markings.

FIRST WALTZ

Waltz time

8 PUPIL

pizz. $\frac{1}{2}$

PUPIL

pizz. mf

TEACHER

mf

Lesson 3

Plucking with open strings, first finger notes and second finger notes on the D and A strings.

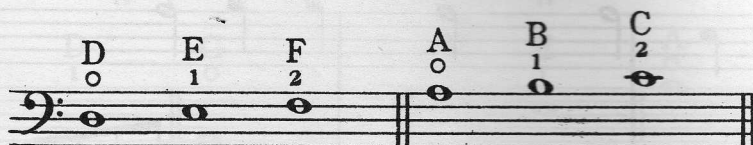

A KIND GREETING

Grazioso

9

PUPIL

TEACHER

pizz. 1 1 2

arco *mf*

A SAD SONG

10

Andante

pizz. o 1 2

arco *p*

JUMPING

11

pizz. 1 o 1 2 o

arco *mf*

CONVERSATION

12
PUPIL

Moderato
pizz. 1 2

PUPIL

TEACHER

mf *pizz.* *cres.*

mf *cres.*

arco *V* *mf* *cres.*

mf *cres.* *f*

mf *cres.* *f*

mf *cres.* *f*

Lesson 4

Bowing on single open strings.

13

arco *V*

14

arco *V*

15

arco *V*

16

arco *V*

Lesson 5

Bowing on successive open strings.

Moderato **A WISH**

arco □

PUPIL 17

TEACHER

Con brio **THE SENTRY'S MARCH**

arco □

PUPIL 18

TEACHER

Andante **A PLEASANT SMILE**

arco □

PUPIL 19

TEACHER

Moderato **THE CLOCK**

arco □

PUPIL 20

TEACHER

Lesson 6

Bowling with open strings and first finger notes.

THE GAY SOLDIER

Alla marcia

PUPIL 21 TEACHER

THE SLEEPING CHILD

Piacevole

22 PUPIL PUPIL TEACHER

MORNING AWAKENING

Moderato

PUPIL 23

TEACHER

mf *p* *cres.* *mf* *cres.* *f*

TRAMPING SONG

Con brio

PUPIL 24

TEACHER

f *fp* *fp* *fp* *fp* *cres.* *ff*

Bowing on open strings, first and second finger notes.

EXERCISE

25 

EXERCISE

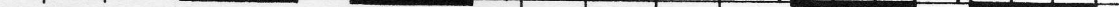
26 

Andante non troppo LAMENT

Grazioso THE HAPPY TYROLEAN

Paxton

TO AND FRO

Grazioso

PUPIL 29

TEACHER

mf

Waltz time

SECOND WALTZ

30

PUPIL

PUPIL

TEACHER

mf pizz.

p pizz.

p

mf cres.

mf cres.

mf cres.

