

Ouvrage adapté par les Conservatoires Nationaux de Musique

# SIX ÉTUDES

pour Violoncelle

avec accompagnement d'un 2<sup>m</sup> VIOLONCELLE  
ad libitum

Revisés et doigtés par  
**A. GRUET**

**F. SERVAIS**

2<sup>m</sup> VIOLONCELLE

*Maestoso tempo di marcia*

№ 1

*f* *p*

*Dolce et legato*

*pp*

*Pizz.* *Arco*

*pp*

## II

Moderato assai poco Andante

1

*pp Dolce*

*Pizz*

*Arco*

*p*

*p*

*p*

*p*

*p*

*f*

*p*

### III LA BABILLARDE

Allegretto vivace

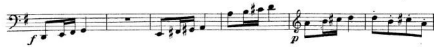

## IV

D'après un thème populaire français

Allegro molto vivace

*mf* *Pizz.* *pp*

*Arco* *Pizz.*

*Arco*

*Pizz.* *Cresc. poco*

*Arco* *poco* *p*

*Harm.*

V. TACET

N. G. 584<sup>(4)</sup> P. II

## VI

*Moderato*

*p Pizz.*

*Arco*

*Dolce*

*Pizz.*

*Arco*

*Pizz.*

*Arco*

*Pizz.*

*p*

*Arco*

*pp*

*p*

*Arco*

*Pizz.*

*pp*

Performance instructions and dynamics include:

- Arc.* (Arco) and *Pizz.* (Pizzicato) markings.
- Cresc.* (Crescendo) and *Dim.* (Diminuendo) markings.
- Dynamic markings: *p* (piano), *f* (forte), and *ff* (fortissimo).
- Other markings: *R* (Ritardando), *ff* (fortissimo), and *Dim.* (Diminuendo).

The score concludes with a double bar line and a repeat sign.

# Choix de Compositions

pour

## Violoncelle avec accompagnement de Piano

PRIX NETS :

Majoration non Comprise

LAMOURY (Ph.).. . . .	Célèbre Menuet de Boccherini .. . . .	1 75
CHAVAGNAT (Ed.) ..	Rêverie-Berceuse .. . . .	2 »
DUPONT (L.) .. . . .	Cantilène .. . . .	2 »
LEMAITRE (L.) .. . .	Gavotte sentimentale .. . . .	2 50
FÉVRIER (Henry).. . .	<b>6 PIÈCES MÉLODIQUES :</b>	
	N° 1. A l'Approche du Soir, <i>romance sans paroles</i> .. . . .	1 75
	2. Les Feuilles tombent, <i>lamento</i> .. . . .	1 75
	3. La Fée des Songes, <i>bercetuse</i> .. . . .	1 75
	4. A la Fiancée, <i>aubade</i> .. . . .	1 75
	5. Pour une Princesse, <i>madrigal</i> .. . . .	1 75
	6. A la Veillée, <i>légende</i> .. . . .	1 75
	Les 6 numéros ensemble .. . . .	10 »
GERVASIO (N.) .. . . .	Feuilles d'Automne, <i>petite aquarelle musicale</i> .. . . .	2 50
RENNESSON (M.) .. .	Andante .. . . .	2 »
GALOS.. . . . .	<b>CÉLÈBRES NOCTURNES :</b>	
	Le Lac de Côme .. . . .	1 75
	Le Lac de Garde .. . . .	1 75
	Cloches dans le Soir .. . . .	1 75
	A l'Approche du Soir .. . . .	1 75
	La Baie des Anges .. . . .	1 75
	Dolorosa .. . . .	1 75
	Souvenir des Champs .. . . .	1 75

**HENRI GREGH et Fils, Éditeurs, 95, Rue Montmartre, PARIS**

Tous droits d'exécution, de reproduction et d'arrangements réservés pour tous pays, y compris la Suède, la Norvège et le Danemark