

Suzuki®

ENSEMBLES FOR CELLO

Volume 2

Cello Ensemble Accompaniments
to Suzuki® Cello School Volume 2

Arranged by Rick Mooney

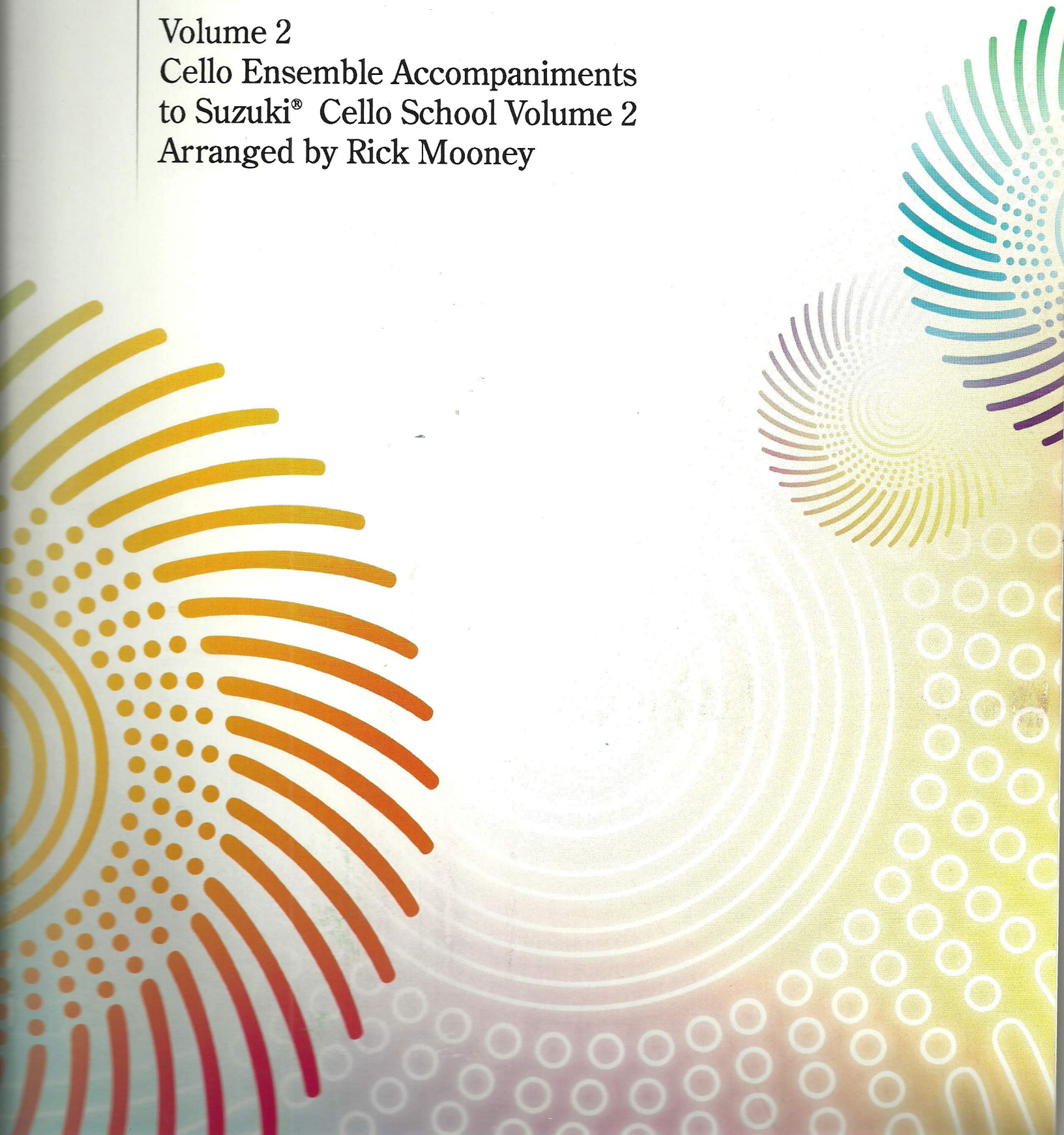

CONTENTS

	Introduction	2
1	Long, Long Ago, T.H. Bayly	4
2	Maytime (Duet & Quartet), W.A. Mozart	5
3	Minuet No. 1, J.S. Bach	7
4	Minuet No. 3, J.S. Bach	8
5	Chorus from "Judas Macabaeus", G.F. Handel	9
6	Hunter's Chorus, C.M. von Weber	10
7	Musette from English Suite No. 3, J.S. Bach	12
8	March in G, J.S. Bach	14
9	Theme from "Witches Dance", N. Paganini	15
10	Moon Over The Ruined Castle, R. Taki	19
11	The Two Grenadiers, R. Schumann	20
12	Gavotte, F.J. Gossec	22
13	Bourrée, G.F. Handel	23

1 Long, Long Ago

T. H. Bayly

Moderato

Pizz.

mf

4

mf

7

f

10

p

13

f

17

Arco

mp

22

mf

27

pp

mp

2 Maytime (Cello Duet)

W. A. Mozart

Con moto

Maytime (Cello Quartet)

W. A. Mozart

CELLO 2

Con moto

Maytime

(Cello Quartet)

CELLO 3

W. A. Mozart

Con moto

mf

5

9

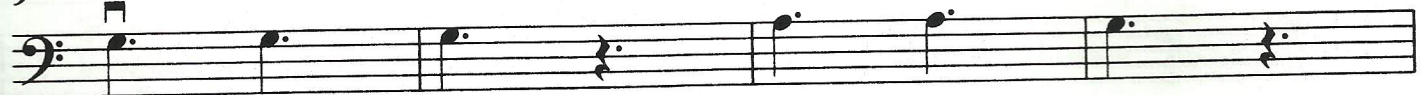

13

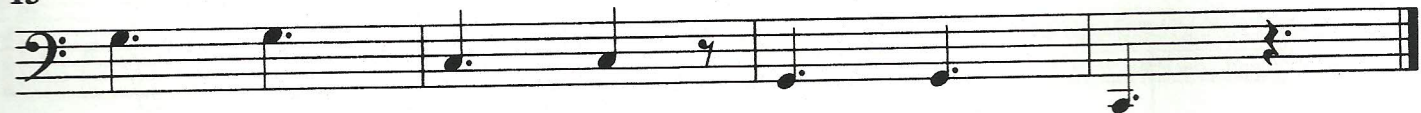

dim. e rit.

Maytime

(Cello Quartet)

CELLO 4

W. A. Mozart

Con moto

mf

5

9

13

dim. e rit.

3 Minuet No.1

J. S. Bach

Allegretto

mf

5

1. 2.

9

p *mf*

15

1 2 4

p

20

4

mf

4 Minuet No.3

J. S. Bach

Allegretto

5

mp

5

9

13

17

mf

21

25

p

29

5 Chorus From "Judas Maccabaeus"

(Cello Trio)

CELLO 2

G. F. Handel

Maestoso

Chorus From "Judas Maccabaeus"

CELLO 3

(Cello Trio)

G. F. Handel

Maestoso

6 Hunter's Chorus

(Cello Trio)

CELLO 2

C. M. Von Weber.

Allegro

4

8

12

16

20

24

28

32

mf

Pizz.

arco

1.

2.

Hunter's Chorus

CELLO 3

(Cello Trio)

C. M. Von Weber

Allegro

Sempre Pizz

f

1. 2. 3. 4.

4. 5. 6. 7.

8. 9. 10. 11.

12. 13. 14. 15.

16. 17. 18. 19.

20. 21. 22. 23.

24. 25. 26. 27.

28. 29. 30. 31.

32. 33. 34. 35.

7

Musette From English Suite No. 3

(Cello Duet)

J. S. Bach

Andante Pastorale

5

9

13

17

21

25

29

p *pp* *mp* *cresc.* *dim.* *p* *pp* *mp* *cresc.* *dim.* *p* *pp*

Musette From English Suite No. 3

(Cello Trio) *

J. S. Bach

Andante Pastorale

5

p *pp*

9

mp

13

pp

17

p *pp* *mp*

21

pp

25

p *pp*

29

p *pp*

* This version can be used in a trio with a third part consisting of an open "G" drone throughout.

8 March In G

J. S. Bach

Allegro Moderato

mf

5

p

9

mf

13

1. 2.

18

p *pp* *mf*

22

26

f

30

4

9 Theme from "Witches Dance" (Cello Duet)

N. Paganini

Andante

Theme from "Witches Dance"

(Cello Quartet)

N. Paganini

CELLO 2

Andante

1 *p*

6 *p*

11 *p*

15 *mf* *mp*

20 *mf* *p* meno mosso

26 *mf* rit.

32 *mf* a tempo

37 *f*

Theme from "Witches Dance"

(Cello Quartet)

CELLO 3

N. Paganini

Andante

1

p

6

11

15

mf *mp*

20

mf *p* meno mosso

26

rit.

32

mf a tempo

37

f

Theme from "Witches Dance"

(Cello Quartet)

N. Paganini.

CELLO 4

Andante

2

p

6

11

15

mf *mp*

20

mf *p* *meno mosso*

26

rit.

32

mf *a tempo*

37

f

10 Moon Over The Ruined Castle

R. Taki

Andante (♩ = 60)

sempre pizz.

1
1
0

5

9

13

11 The Two Grenadiers

R.Schumann

Moderato

f *mp*

3 2

7

10

ppp

13

2 3 2 1

16

2 2

cresc.

19 *piu mosso* 3

22

Moderato

rit. *mf*

12 Gavotte

F. J. Gossec

Allegretto

mp

5

9

13

17

21

25

29

rit.

a tempo

p

p

x 2

D. C. al Fine

Fine

13 Bourrée

G. F. Handel

Allegretto
