

# Suzuki<sup>®</sup>

## Ensembles for Cello

Volume 3

Second and Third Cello Parts

for Suzuki<sup>®</sup> Cello School

Volume 3

Arranged by Rick Mooney

SUMMY-BIRCHARD INC.

# Suzuki<sup>®</sup>

## Ensembles for Cello

### Volume 3

Second and Third Cello Parts  
for Suzuki<sup>®</sup> Cello School  
Volume 3

Arranged by Rick Mooney

© 1991 Dr. Shinichi Suzuki  
Sole publisher for the entire world except Japan:  
Summy-Birchard Inc.  
exclusively distributed by  
Alfred Publishing Co., Inc.  
16320 Roscoe Blvd., Suite 100  
P.O. Box 10003  
Van Nuys, CA 91410-0003

ISBN 0-87487-299-5

The Suzuki name, logo and wheel device  
are trademarks of Dr. Shinichi Suzuki used  
under exclusive license by Summy-Birchard, Inc.

Any duplication, adaptation or arrangement of the compositions  
contained in this collection requires the written consent of the Publisher.  
No part of this book may be photocopied or reproduced in any way without permission.  
Unauthorized uses are an infringement of the U.S. Copyright Act and are punishable by law.

# CONTENTS

	Introduction.....	4
<b>1</b>	<b>Berceuse (Trio), F. Schubert</b> .....	5
<b>2</b>	<b>Gavotte, J. B. Lully</b> .....	6
<b>3</b>	<b>Minuet (Duet), L. Boccherini</b> .....	8
	<b>Minuet (Quintet), L. Boccherini</b> .....	10
<b>4</b>	<b>Scherzo (Duet), C. Webster</b> .....	16
	<b>Scherzo (Quartet), C. Webster</b> .....	18
<b>5</b>	<b>Minuet in G (Trio), L. van Beethoven</b> .....	24
<b>6</b>	<b>Gavotte, J. S. Bach</b> .....	26
<b>7</b>	<b>Minuet No. 3, J. S. Bach</b> .....	28
<b>8</b>	<b>Humoresque, A. Dvořák</b> .....	30
<b>9</b>	<b>La Cinquantaine, Gabriel-Marie</b> .....	32
<b>10</b>	<b>Allegro Moderato (Duet), J. S. Bach</b> .....	34
	<b>Allegro Moderato (Trio), J. S. Bach</b> .....	36

# Introduction

This book contains harmony parts to go with each of the pieces in the *Suzuki Cello School, Volume 3*. As was the case with the previous books of *Ensembles for Cello*, all of these parts have been arranged to resemble, as much as possible, the existing piano accompaniment. Original sources were consulted in some cases, and certain differences can be explained that way.

The book is mainly designed for two specific uses:

1. A cello teacher who does not play the piano or has no immediate access to one, can play these harmony parts with students to prepare them for the time when a piano and pianist are available.
2. These parts may be played by more advanced cello students during a cello group lesson. This gives those students an additional challenge and the resulting sound makes group participation more enjoyable for all.

Other uses and benefits will also become apparent. Students who play these parts will get additional practice playing double stops, tenor clef, pizzicato chords, treble clef and thumb position. As nice as it is to have a cello quartet for "Scherzo" and a quintet for the Boccherini "Minuet", such arrangements are not very helpful to a teacher alone in a studio with a student. For this reason, separate duet versions are included for some pieces. Where a separate duet version is not included, the bass part can be successfully used as a duet. I would again like to thank Tom Flaherty for his invaluable advice and ideas.

Rick Mooney

Cello 2

# 1 Berceuse (Cello Trio)

F. Schubert

Moderato

 Measure 1: *p*  
 Measure 5: *pp*  
 Measure 9: *mp*  
 Measure 13: *pp*  
 Measure 17: *pizz.*

Cello 3

# Berceuse (Cello Trio)

F. Schubert

Moderato  
*pizz.*

 Measure 1: *p*  
 Measure 5: *pp*  
 Measure 9: *mp*, *arco*, *4*  
 Measure 13: *pp*, *pizz.*  
 Measure 17: *arco*, *1*, *4*, *1*, *V*

## 2 Gavotte

J.B. Lully

Allegretto

*mp* grazioso

4

8

12

16

20

*• piu mosso*

24

# 3 Minuet

(Cello Duet)

L. Boccherini

Moderato e grazioso

*pizz.*  
*p*

4  
*pp* *p*

7

10  
*pp* *p*

13

16  
*pp* *p*

19  
Trio  
arco  
*pp*  
Fine

# Minuet

(Cello Quintet)

L. Boccherini

Collo 2

Moderato e grazioso

*ppp*

1 1 2

3 3 4

6

V 9 1 2 3

12 4 5 6

15 7

18

*Fine*

# Minuet

(Cello Quintet)

L. Boccherini

Cello 3 &amp; 4

Moderato e grazioso

*pizz.*  
*divisi pizz.* *pp*  
*pp*

5

9

13

17

*Fine* *unis*  
*Fine*

# Minuet

(Cello Quintet)

L. Boccherini

Cello 3 & 4

Moderato e grazioso

*pizz.*

*divisi*

*pizz.*

*pp*

*pp*

5

9

13

17

*Fine*

*unis*

*Fine*

# Minuet

(Cello Quintet)

L. Boccherini

Cello 5

Moderato e grazioso

*pizz.*

5

9

2

13

17

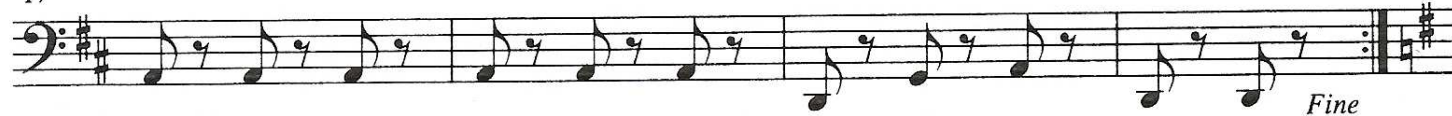

Trio

*arco*

21

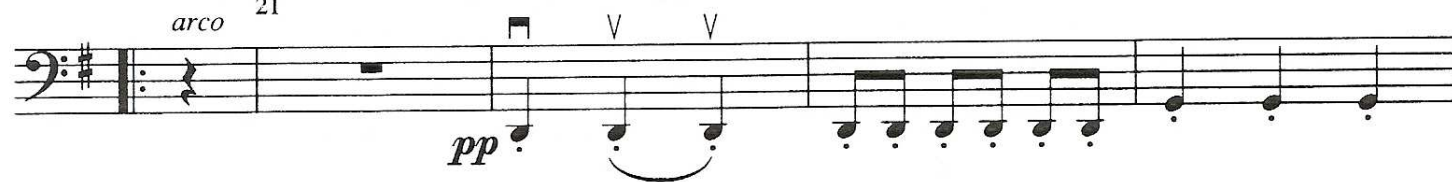

25

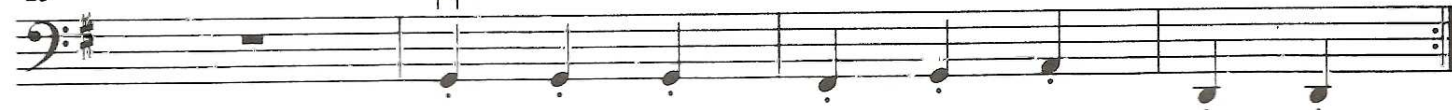

29

*p*

33

*pp*

37

*p*

41

*D.C. al Fine*

# 4 Scherzo

(Cello Duet)

C. Webster

**Presto**

7

13

19

25

**Meno mosso**

31

37

43

49

55

61

Tempo I

67

73

79

# Scherzo (Cello Quartet)

Cello 2

C. Webster

**Presto**

4  
o

3  
o

*f* *pp*

7

13

19

25

31

**Meno mosso**

37

43

49

55

Tempo I

61

III

*pp*

67

73

79

*cresc.*

*mf*

# Scherzo

(Cello Quartet)

C. Webster

Cello 3

Presto

7

13

19

25

Meno mosso

31

37

43

49

55

61

Tempo I

67

73

79

# Scherzo

(Cello Quartet)

C. Webster

Cello 4

Presto

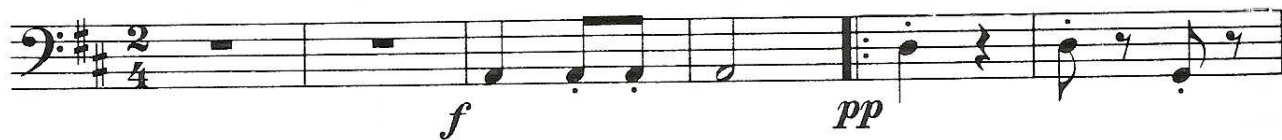

7

13

19

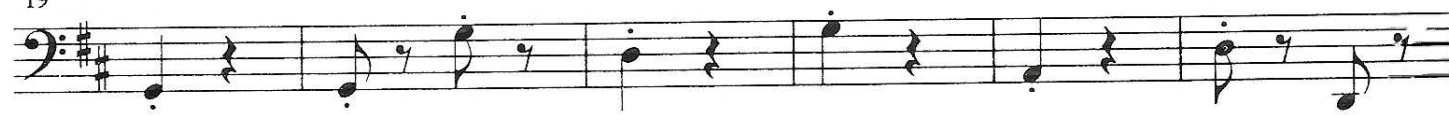

25

Meno mosso

31

37

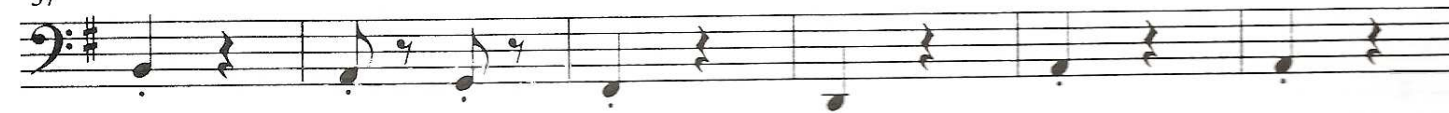

43

49

55

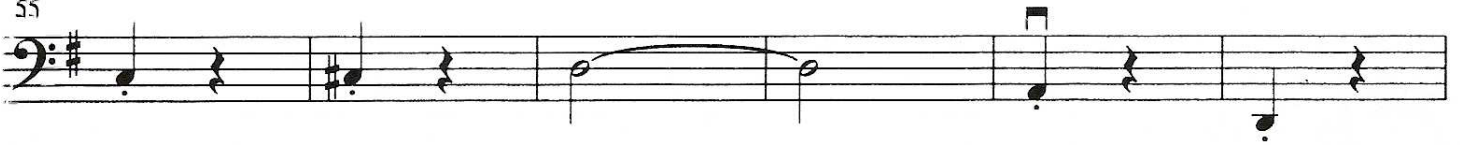

61

Tempo I

67

73

79

# 5 Minuet in G

(Cello Trio)

L. van Beethoven

Cello 2

Allegretto

*pp* con grazia

*mp* *pp*

1. 2. *Fine*

Trio *pp* più mosso

4

1. 2. *sostenuto* *D.C. al Fine*

# Minuet in G

(Cello Trio)

L. van Beethoven

Cello 3

Allegretto

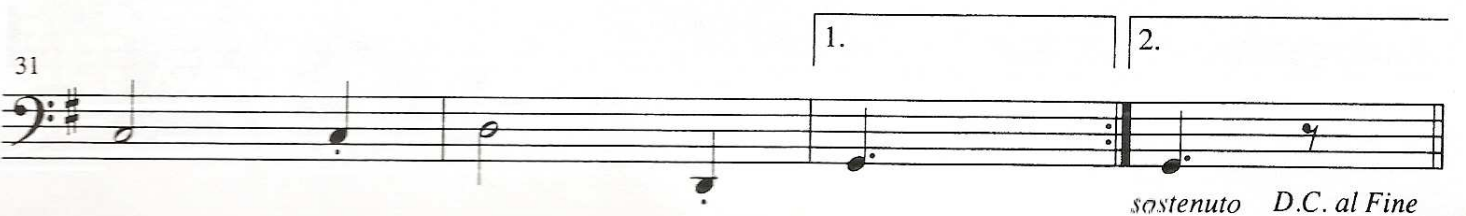
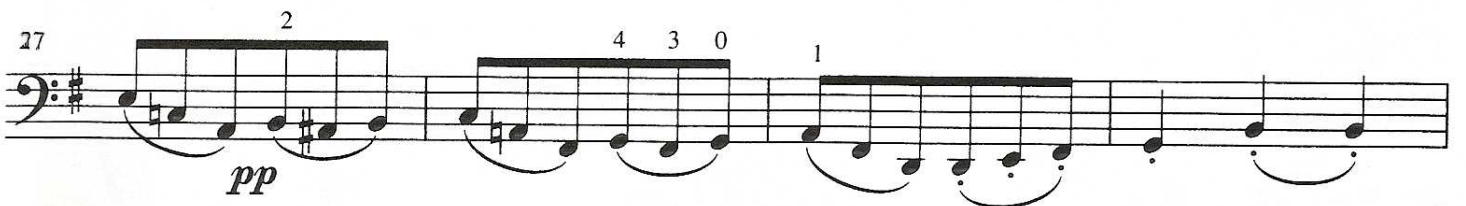
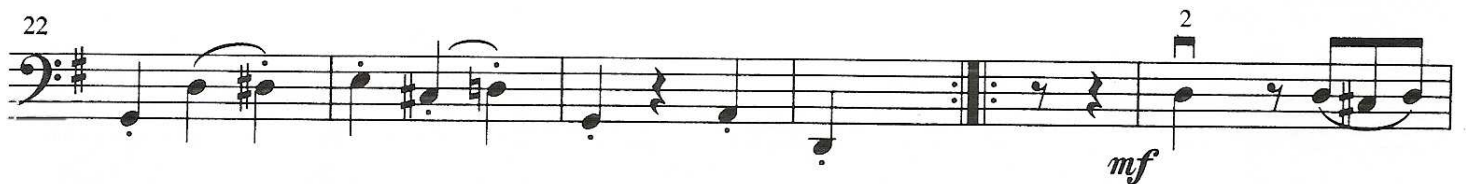
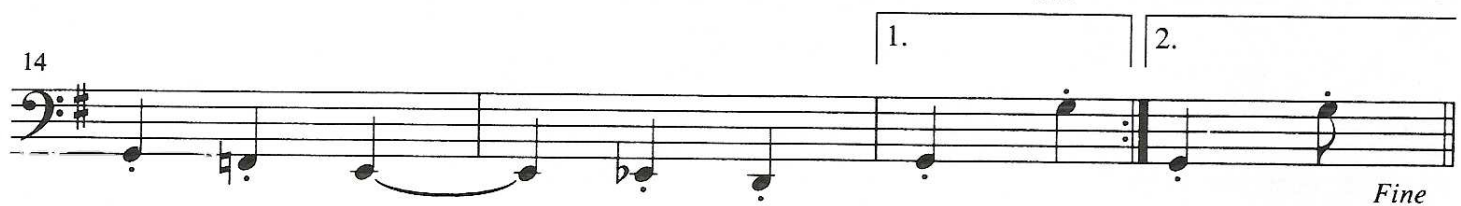
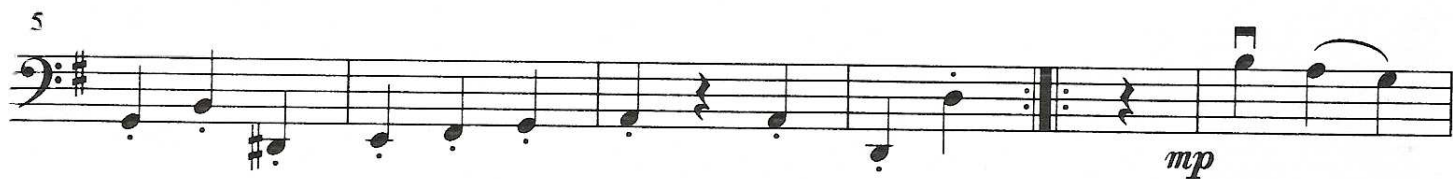
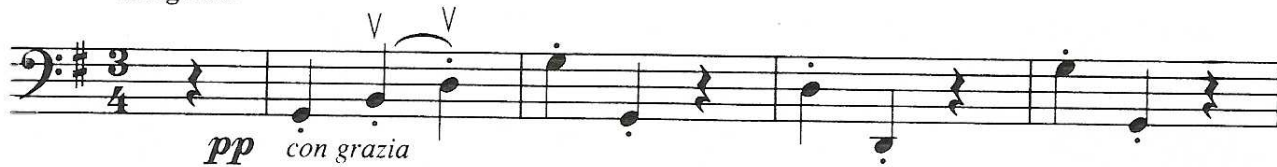

# 6 Gavotte

J.S. Bach

Andante

photos by Arthur Moritzka

# 7 Minuet No. 3

J.S. Bach

Allegretto

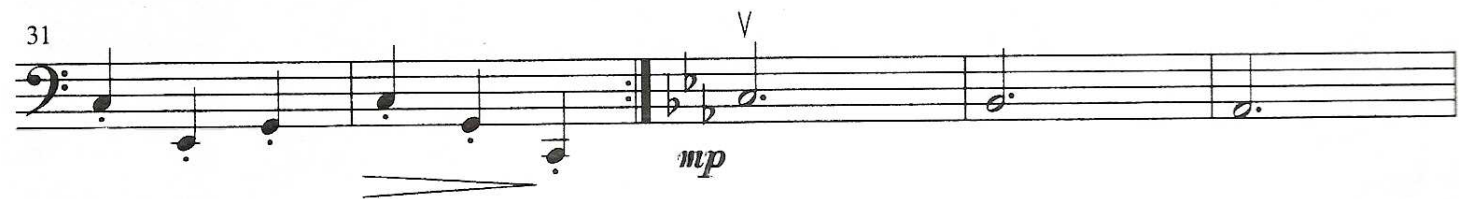
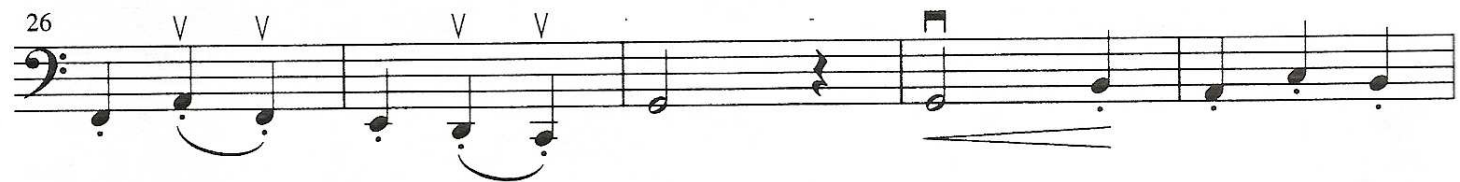
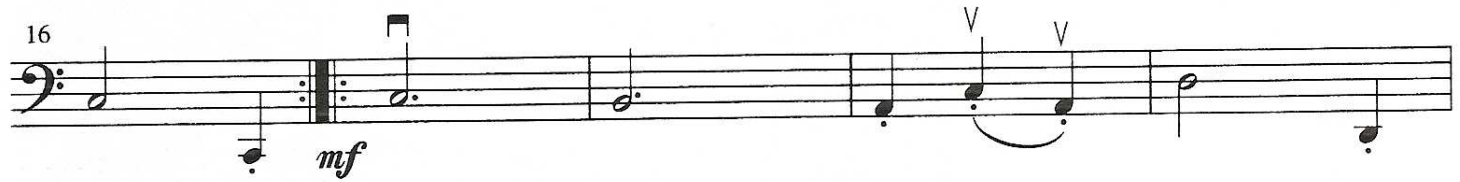
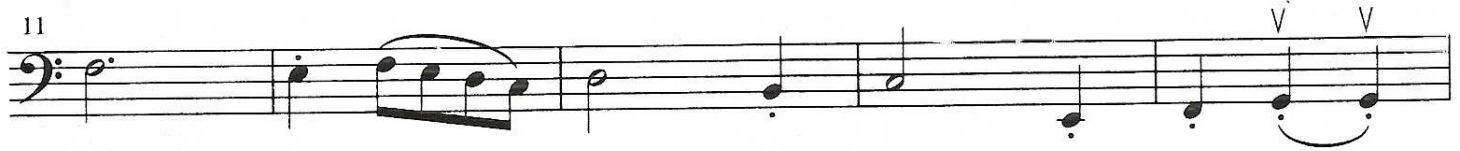
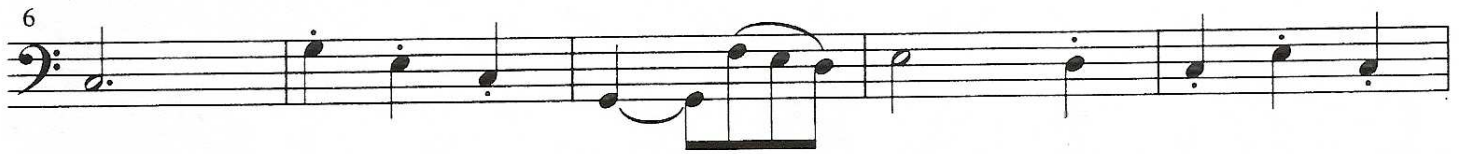

41

*p*

46

*p*

51

*p*

56

*p*

61

*mp*

*p*

66

*mp*

71

*mp*

76

*calando*

# 8 Humoresque

A. Dvůřák

Poco lento e grazioso

*pizz.*  
*p*  
*arco*

5  
*pizz.*  
*arco*

9  
*mp*

13  
*rit.*

17  
*pizz.*  
*p*  
*a tempo*  
*arco*

21  
*pizz.*  
*arco*  
*rit. e dim.*

25  
*mp*  
*a tempo*

29

*poco rit.*

33

*mf a tempo*

37

*rit.*

41

*pizz.*  
*p a tempo*  
*arco*

45

*pizz.*  
*arco*  
*rit. e dim.*

49

*mp a tempo*

53

*pizz.*  
*rit. e dim.*

# 9 La Cinquantaine

Gabriel-Marle

Andantino

♩

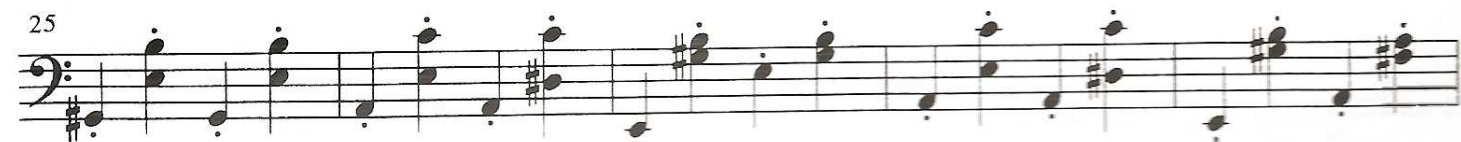
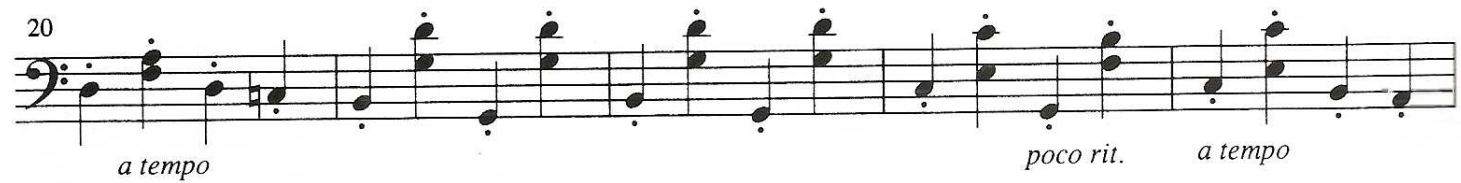
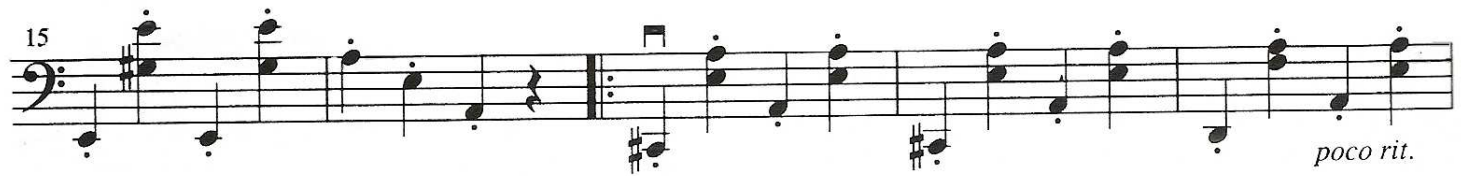
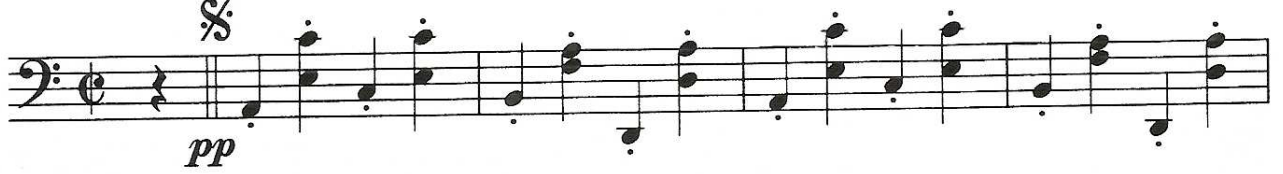

30

36

*Fine*

41

46

51

56

62

*D.S. al Fine*

# 10 Allegro Moderato

(Cello Duet)

J.S. Bach

Allegro Moderato

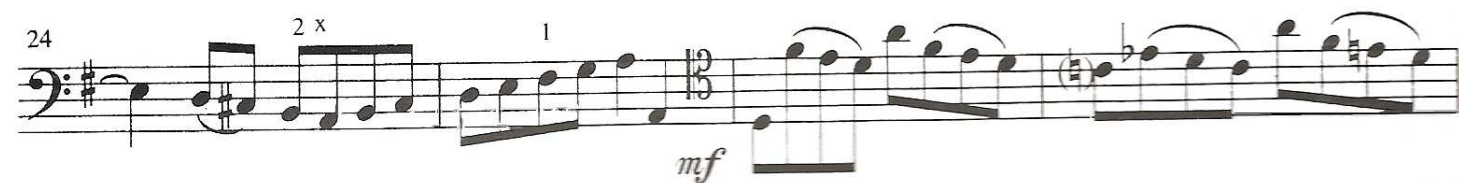
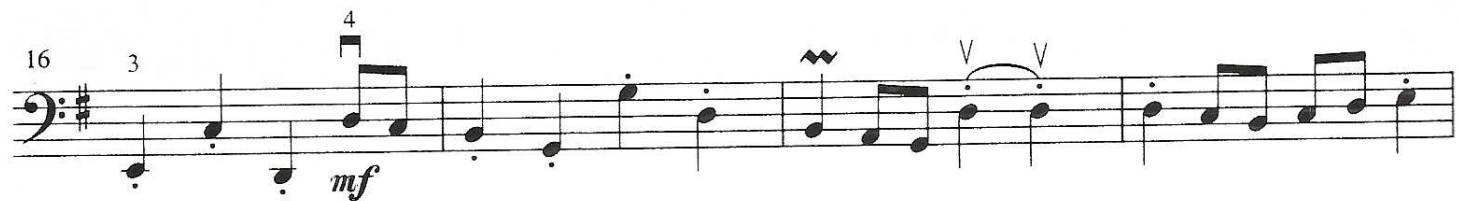
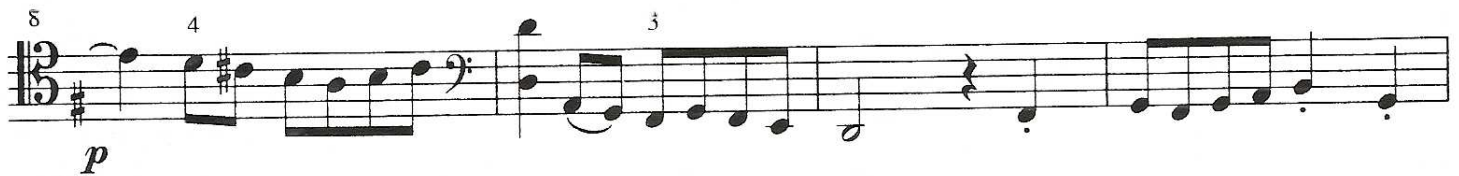

# Allegro Moderato

(Cello Trio)

J.S. Bach

Cello 2

Allegro moderato

mf

4

8

p

12

16

20

24

mf

28

32

36

40

44

48

53

57

# Allegro Moderato

(Cello Trio)

J.S. Bach

Cello 3

Allegro moderato

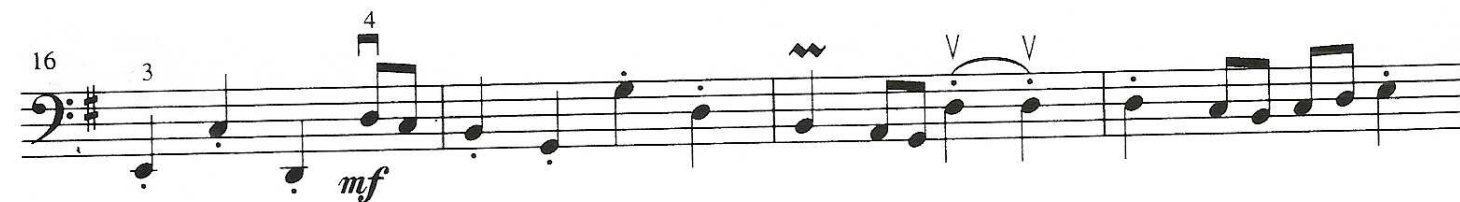

34 4

*mf*

37

40

43

*p*

46

50

54

58

*poco rit.*

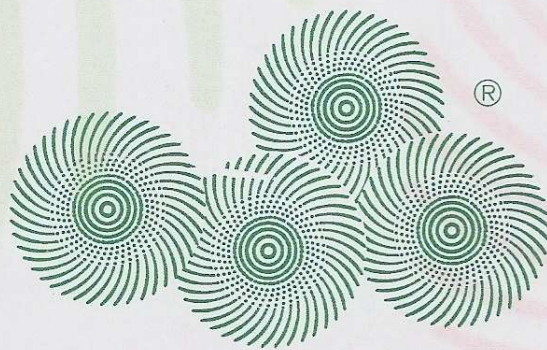

## SUZUKI METHOD INTERNATIONAL

SUMMY-BIRCHARD INC.  
Distributed by  
Alfred Publishing Co., Inc.  
16320 Roscoe Blvd., Suite 100  
P.O. Box 10003  
Van Nuys, CA 91410-0003  
[alfred.com](http://alfred.com)

02995

\$6.95 in USA

N 0-8748-7299-5