Suzuki® Cello School

CELLO PART
VOLUME 10

Suzuki Method International

INTRODUCTION

FOR THE STUDENT: This material is part of the worldwide Suzuki Method of teaching. The student is encouraged to listen to different recordings of this concerto to compare performance style.

FOR THE TEACHER: In order to be an effective Suzuki teacher, a great deal of ongoing education is required. Your national Suzuki association provides this for its membership. Teachers are encouraged to become members of their national Suzuki associations and maintain a teacher training schedule, in order to remain current, via institutes, short and long term programs. You are also encouraged to join the International Suzuki Association.

FOR THE PARENT: Credentials are essential for any teacher that you choose. We recommend you ask your teacher for his or her credentials, especially listing those relating to training in the Suzuki Method. The Suzuki Method experience should be a positive one, where there exists a wonderful, fostering relationship between child, parent and teacher. So choosing the right teacher is of the utmost importance.

In order to obtain more information about the Suzuki Method, please contact your country's Suzuki Association, the International Suzuki Association at 3-10-15 Fukashi, Matsumoto City 390, Japan, The Suzuki Association of the Americas, 1900 Folsom, #101, Boulder, Colorado 80302, or Summy-Birchard Inc., c/o Warner Bros. Publications, 15800 N.W. 48th Avenue, Miami, FL 33014, for current Associations' addresses.

Supplementary pieces for Volume 10.	Adagio by Bach/Siloti
	Toccata by Frescobaldi/Cassado
	The Bee by F. Schubert
Played before Volume 10:	Suite in G for Solo Cello by Bach

Under the guidance of Dr. Suzuki since 1978, the editing of the Suzuki Cello School is a continuing cooperative effort of the Cello Committees from Talent Education Japan, the European Suzuki Association and the Suzuki Association of the Americas.

Suzuki® Cello School

CELLO PART
VOLUME 10

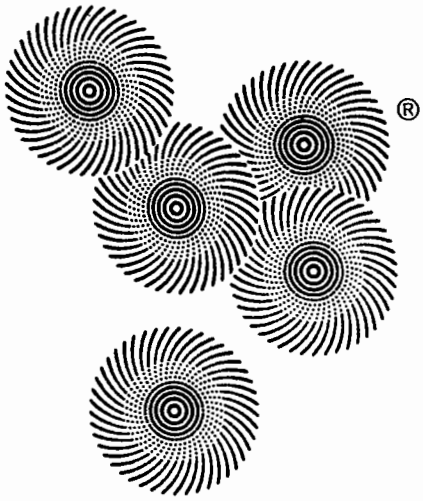

Copyright © 1996 by Dr. Shinichi Suzuki
Sole publisher for the entire world except Japan:
Summy-Birchard Inc.
exclusively distributed by
Warner Bros. Publications
15800 N.W. 48th Avenue, Miami, FL 33014
All rights reserved Printed in U.S.A.

ISBN 0-87487-366-5
1 3 5 7 9 11 10 8 6 4 2

The Suzuki name, logo and wheel device
are trademarks of Dr. Shinichi Suzuki used
under exclusive license by Summy-Birchard, Inc.

Any duplication, adaptation or arrangement of the compositions
contained in this collection requires the written consent of the Publisher.
No part of this book may be photocopied or reproduced in any way without permission.
Unauthorized uses are an infringement of the U.S. Copyright Act and are punishable by Law.

CONTENTS

1 **Concerto in B♭ Major,** *Boccherini/Grützmacher* 12

Allegro moderato 12

Cadenza, *by Frederich Grützmacher* 18

Adagio (non troppo) 20

Rondo - Allegro 22

Cadenza 1, *by Frederich Grützmacher* 26

Cadenza 2, *by Pablo Casals* 28

Boccherini / Grützmacher

Tonalization

First Movement

No. 1

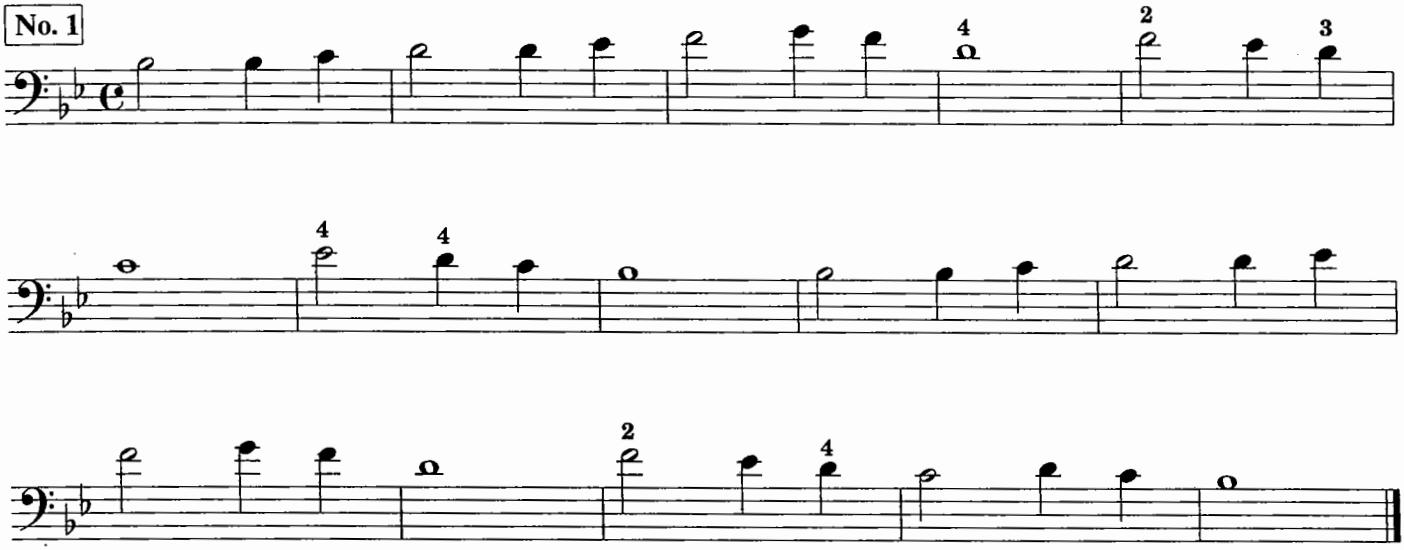

No. 2a Prepare Thumb

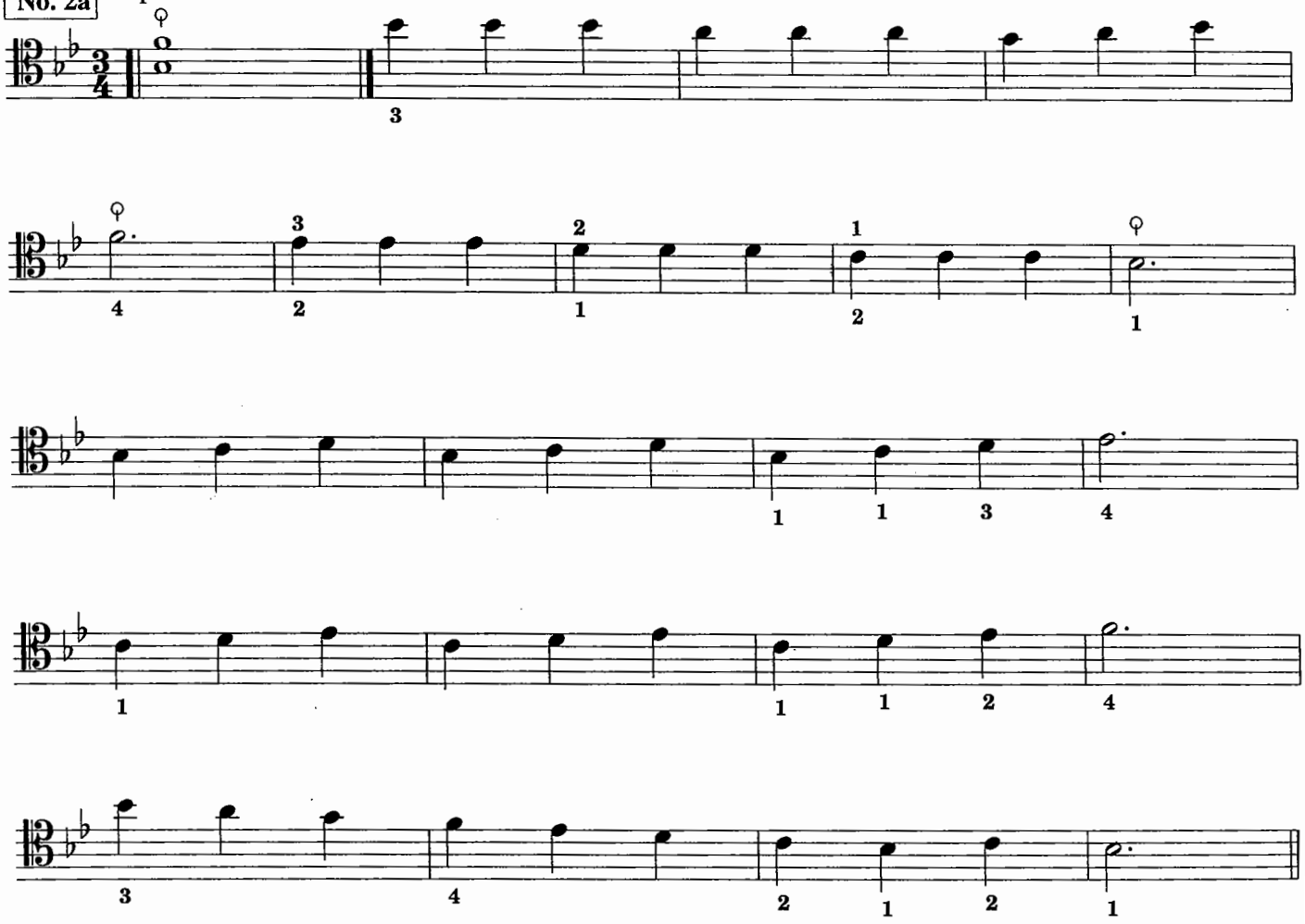

No. 2b measures 16 and 17
Prepare Thumb

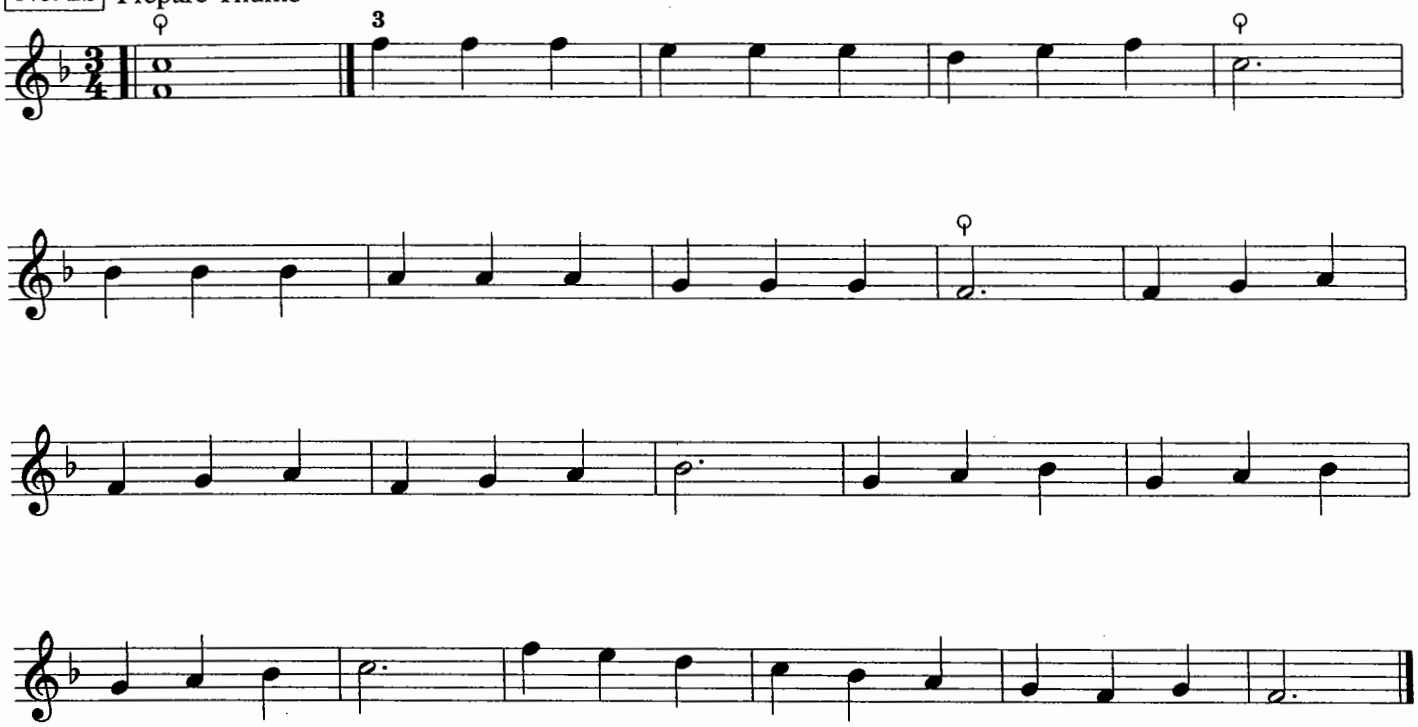

Practice Points

First Movement

No. 3a measures 18 and 20

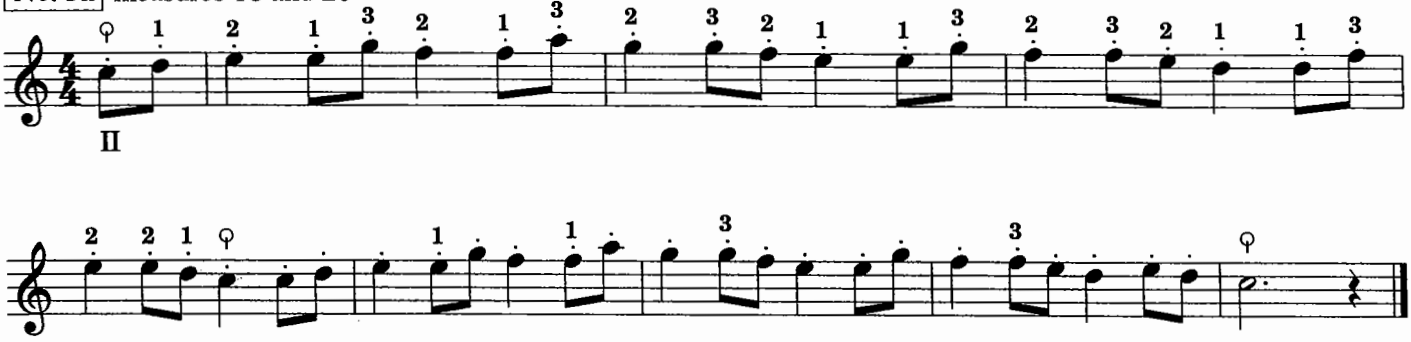

No. 3b measures 66 and 68

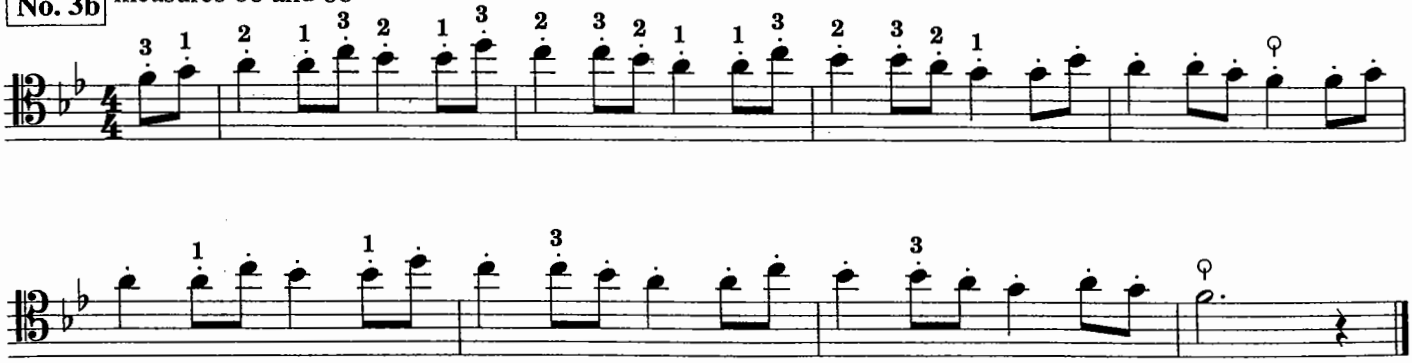

No. 4 measures 5 and 6

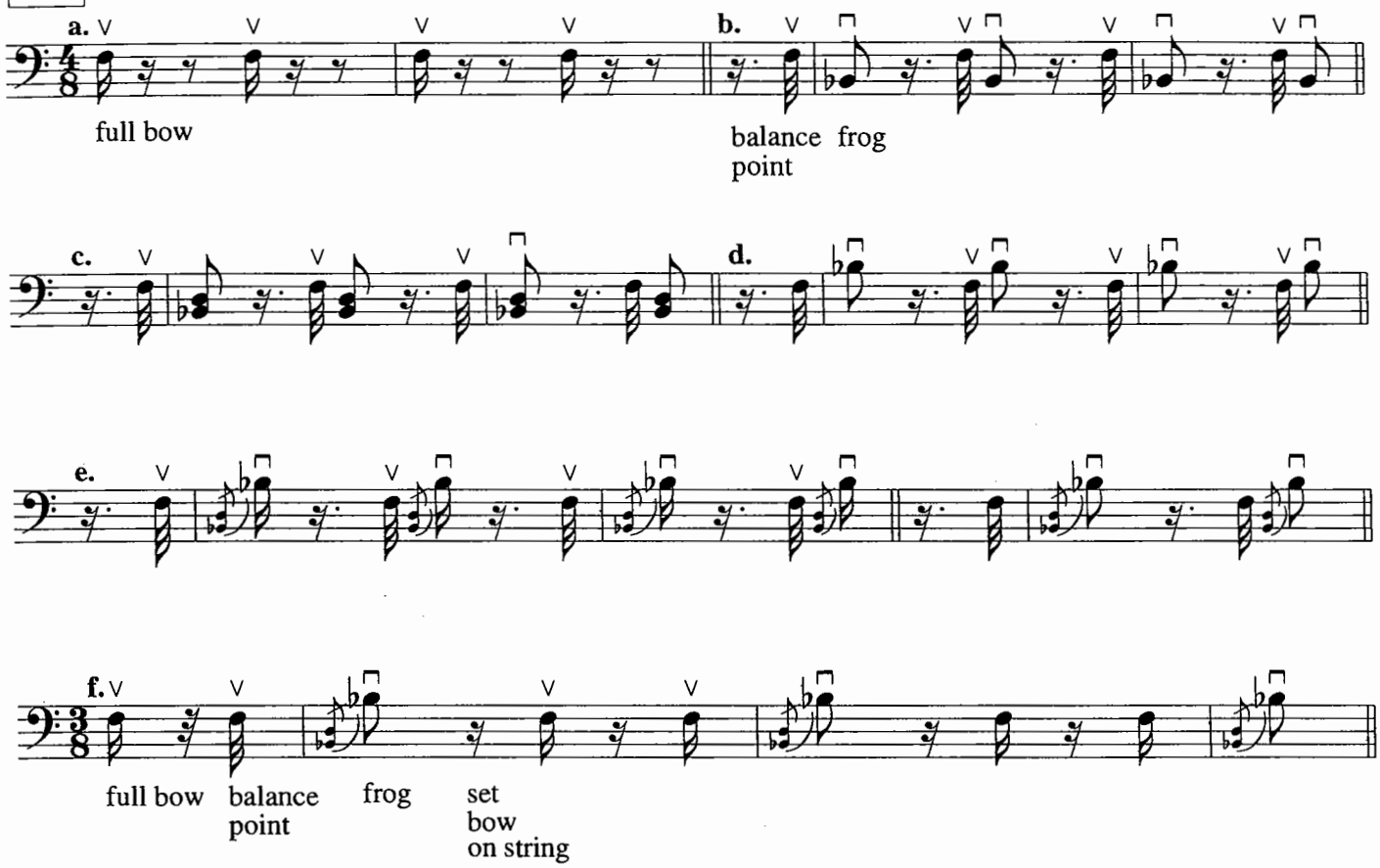

No. 5a measures 47 to 52

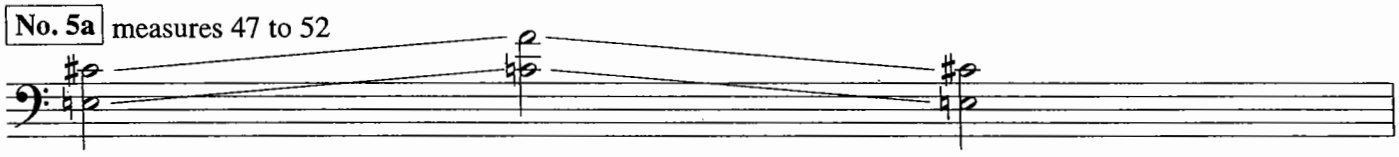

Slide fingers on string without stops (portamento).
Play on A and D strings. Then play on Dand G strings.
Move bow in ⊔⊔⊔. Left arm is free. Left fingers cling to the string.

No. 5b measures 47 to 52

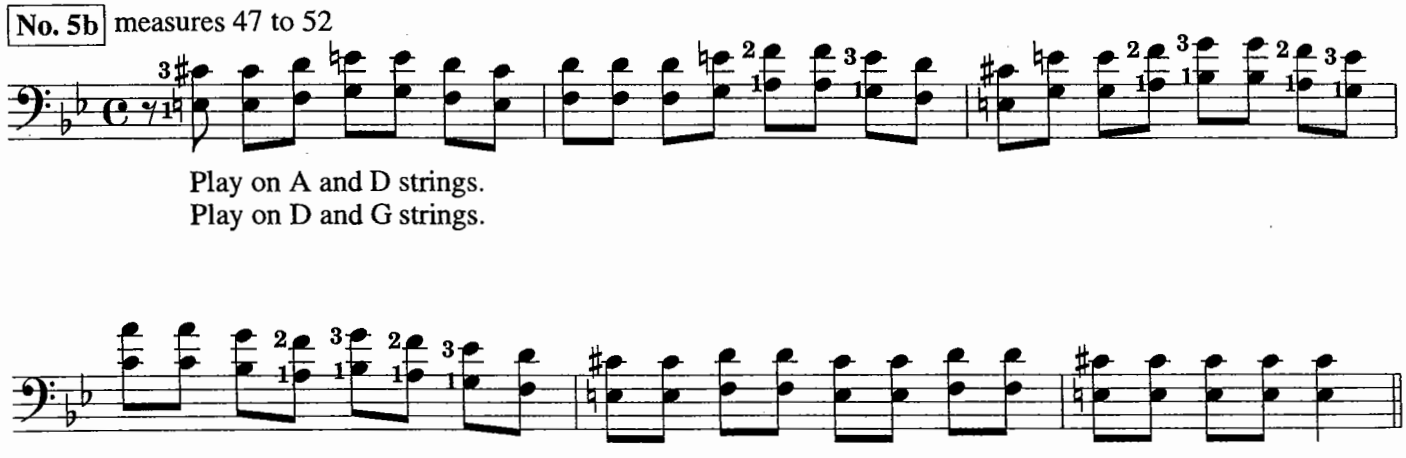

Play on A and D strings.
Play on D and G strings.

No. 6 Cadenza measures 15 and 16

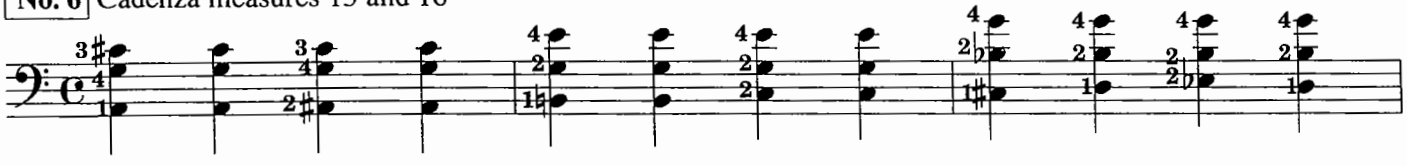

a. OR b.

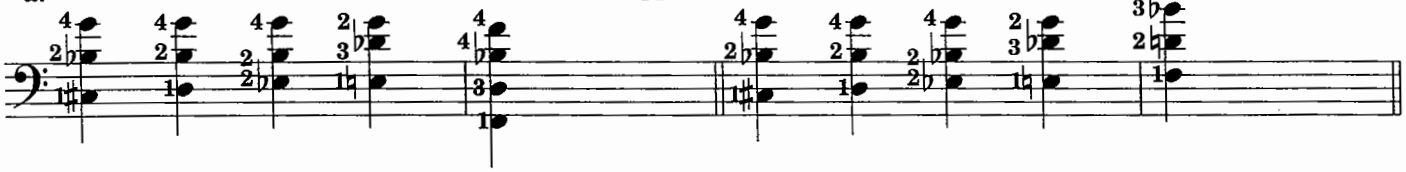

No. 7 Octave Shifting Practice

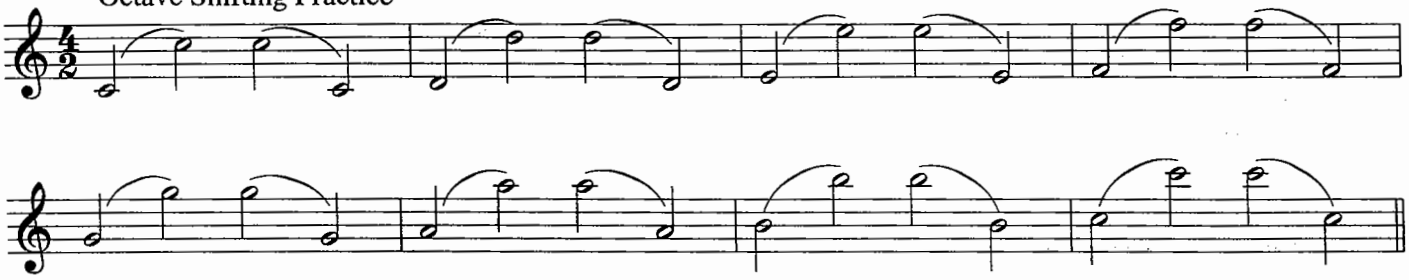

Fingerings:

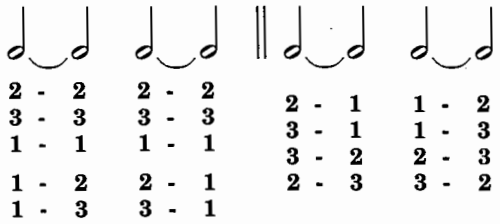

Bowings

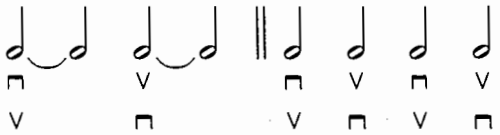

Practice Points

Third Movement

No. 8 measures 18 to 30

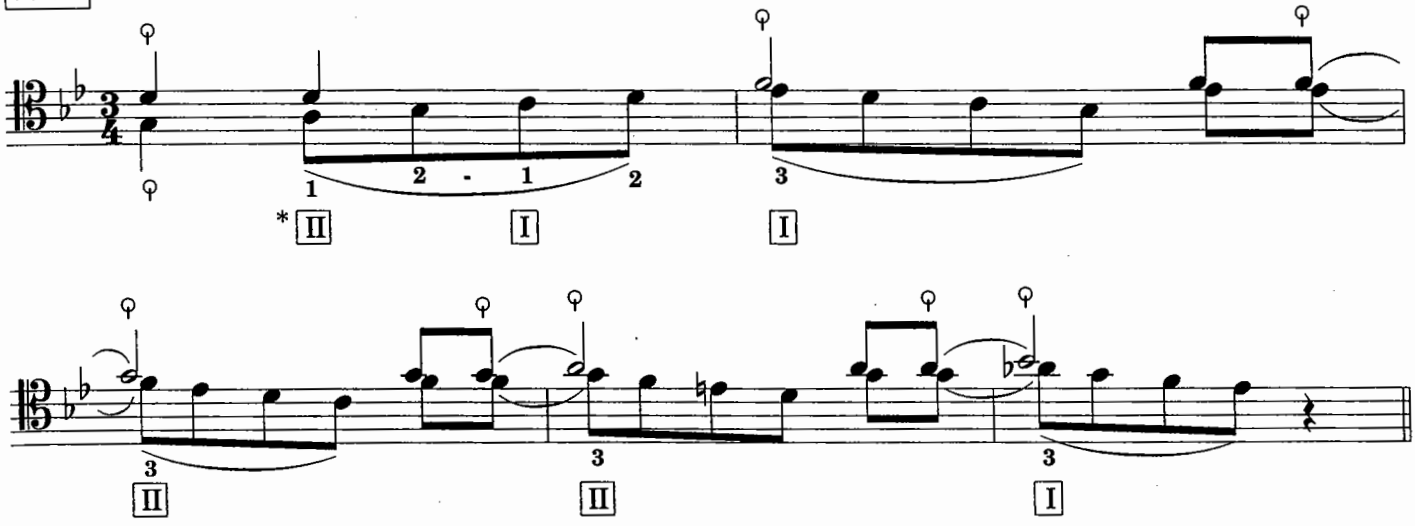

*Hand Patterns are marked I II III IV . See Book 7.

No. 9 measures 71 to 80

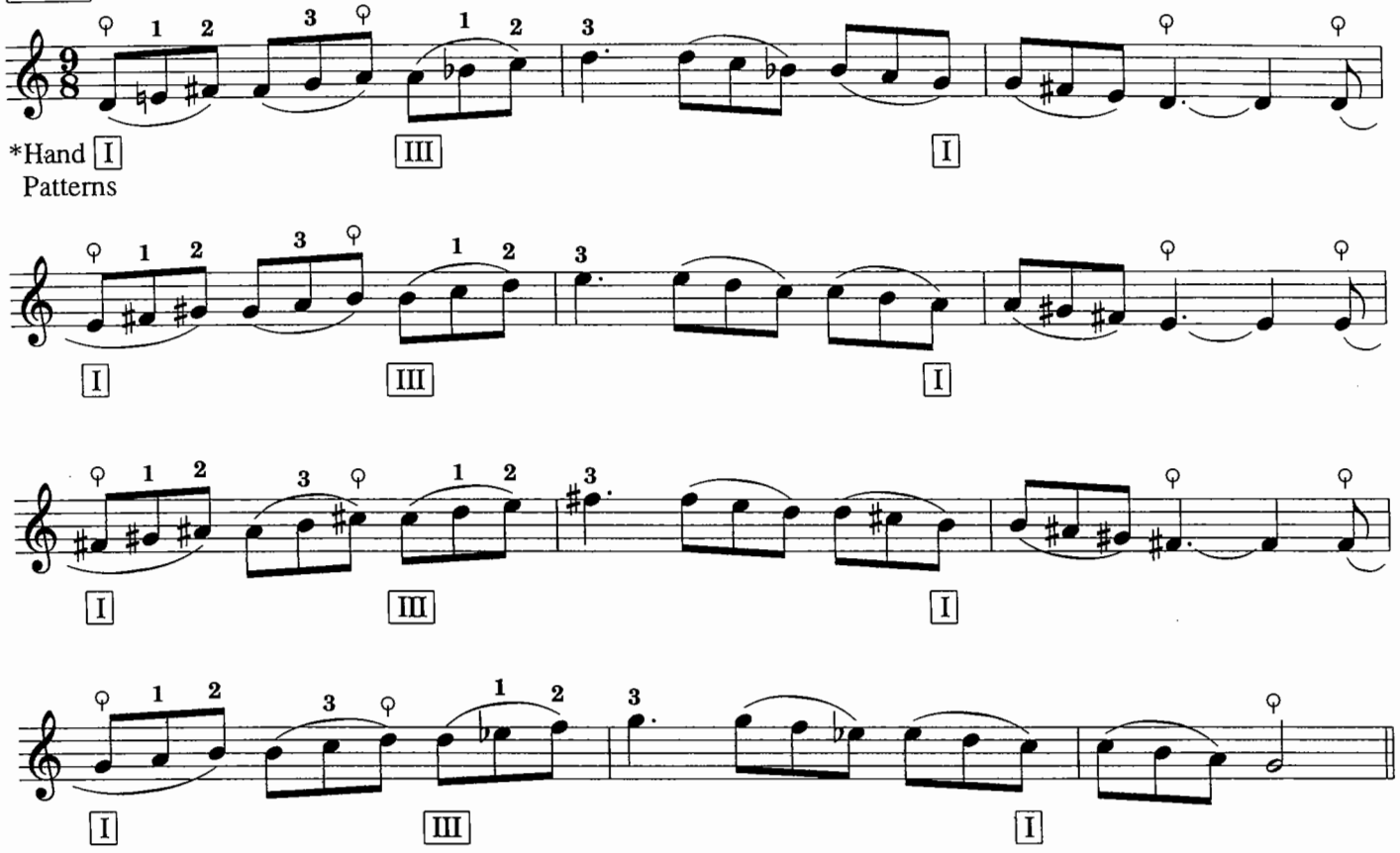

No. 10 measures 138 to 147

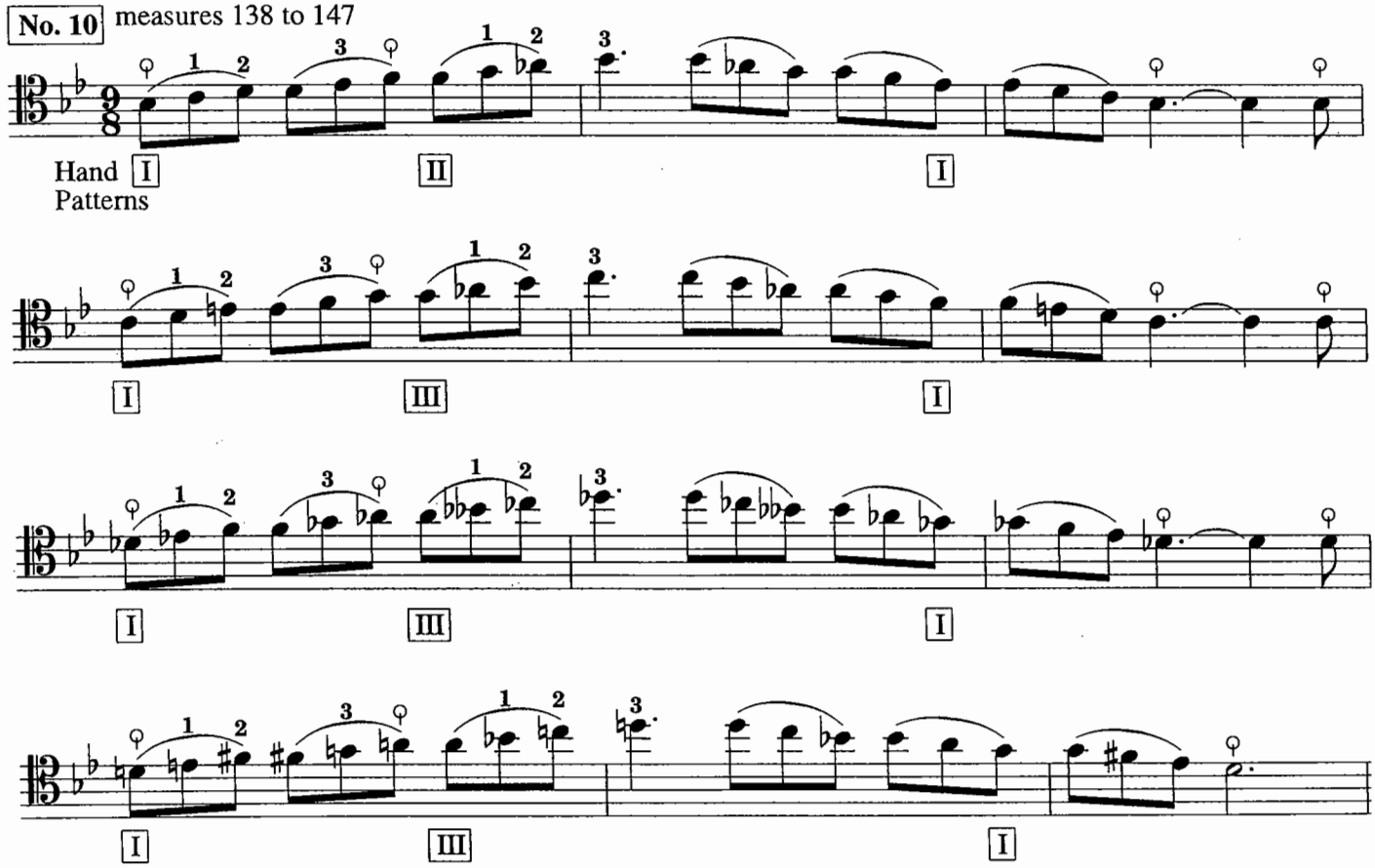

No. 11 measures 81 to 83

Diminished 7th arpeggio on A

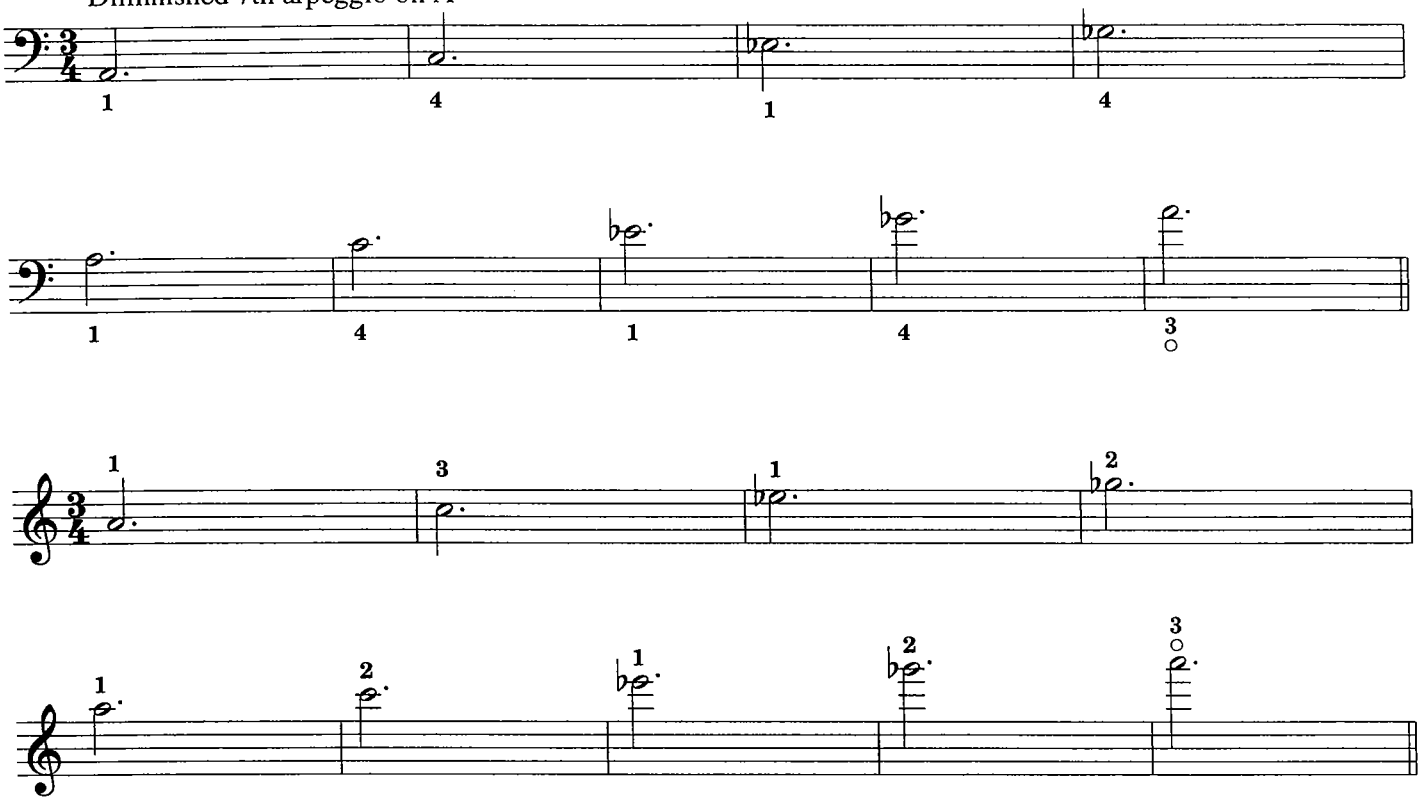

No. 12 measures 148 to 150. Diminished 7th arpeggio on G.

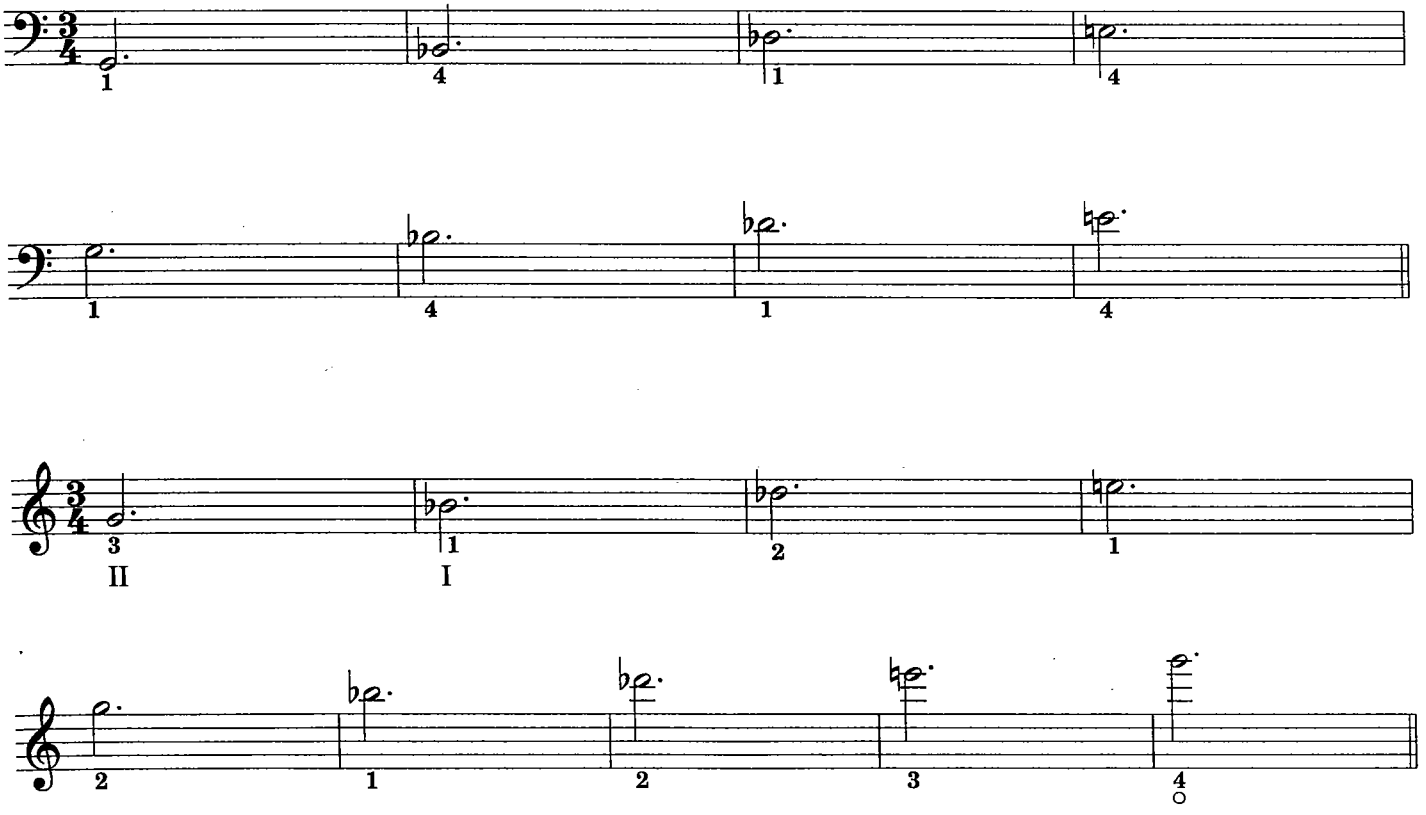

No. 13 measures 84 to 96. Pizzicato with thumb and first finger.

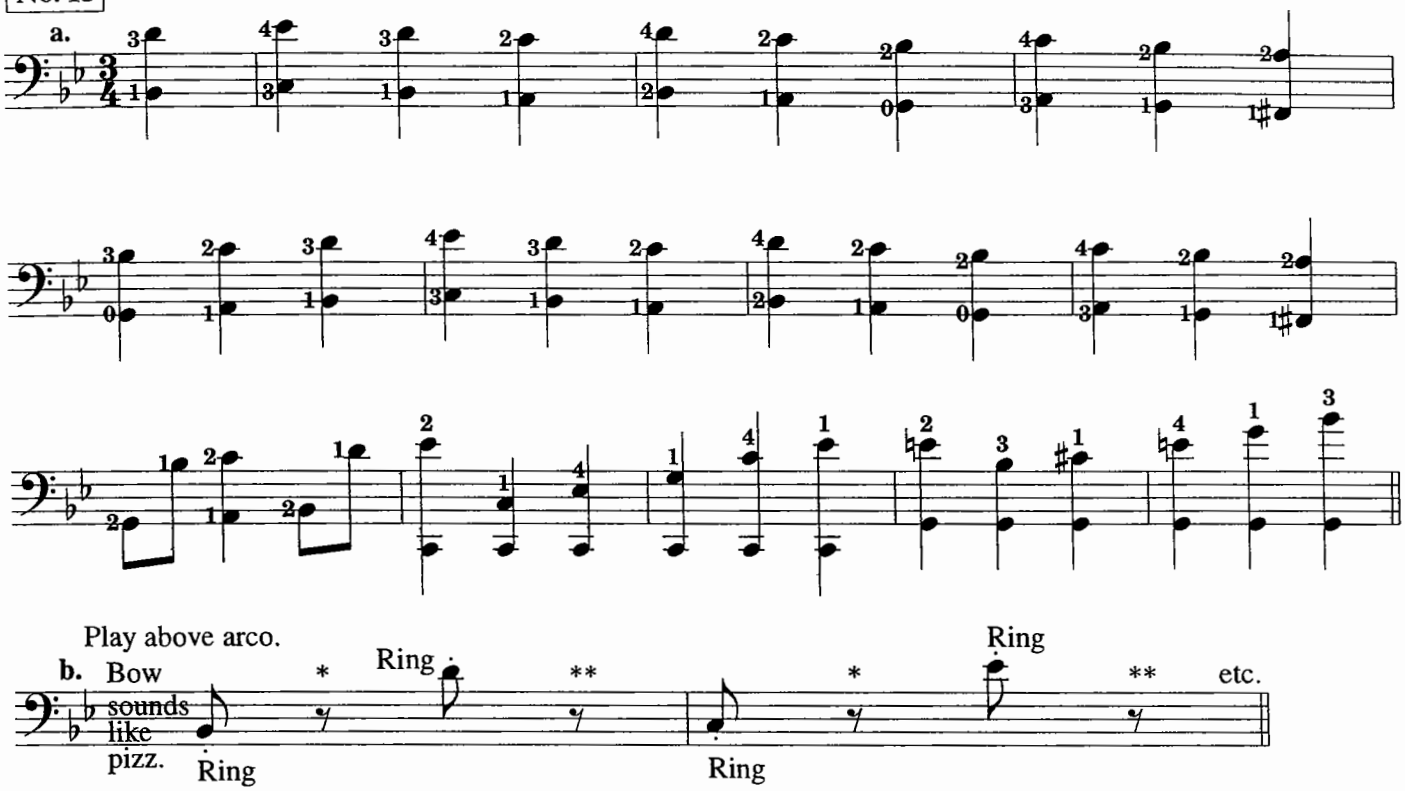

* Bow moves quickly to A string and waits.
** Bow moves quickly to G string and waits.

No. 14 measures 151 to 163. Pizzicato with thumb and first finger.

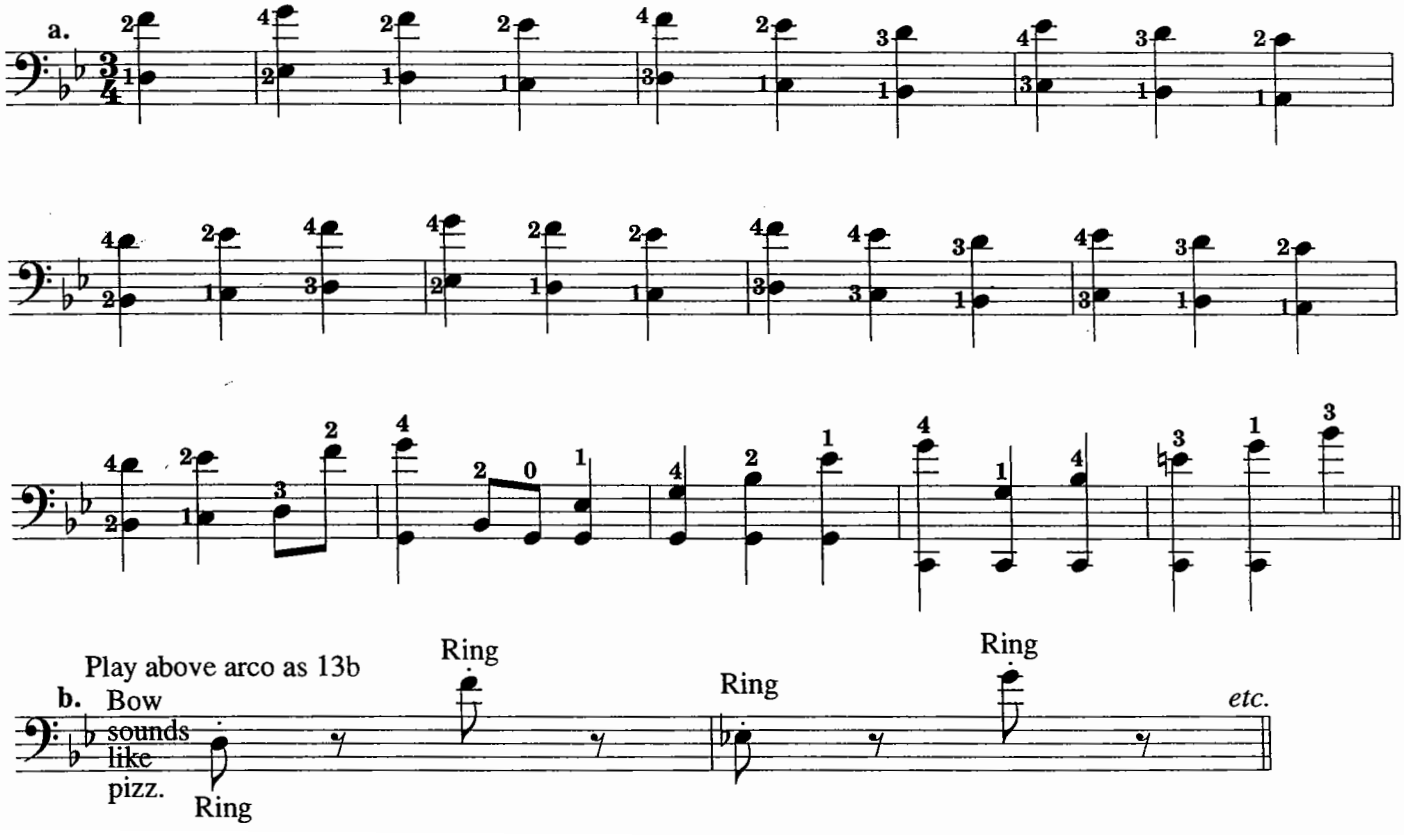

Concerto in B♭ Major

for Cello and Orchestra

Boccherini/ Grützmacher

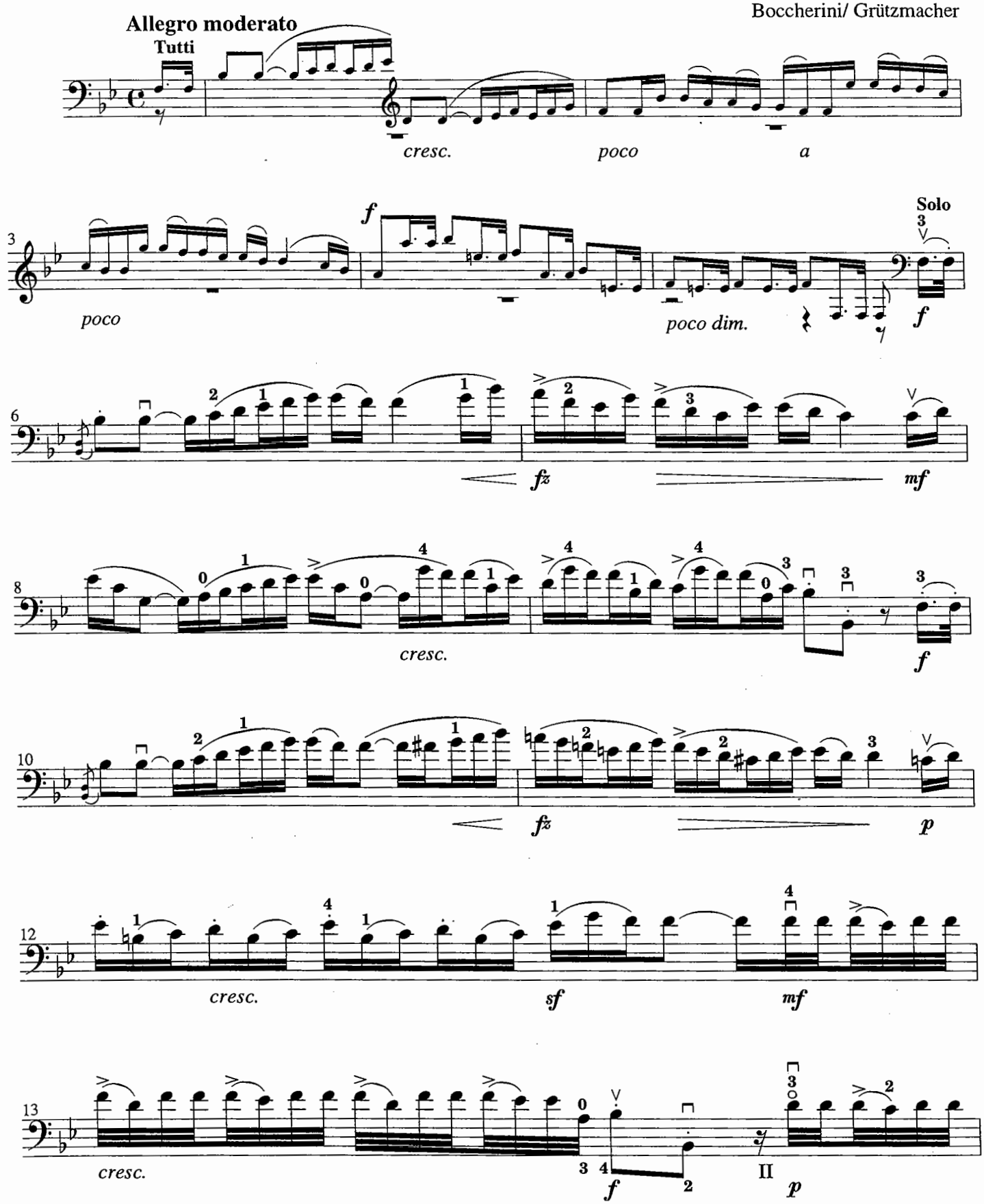

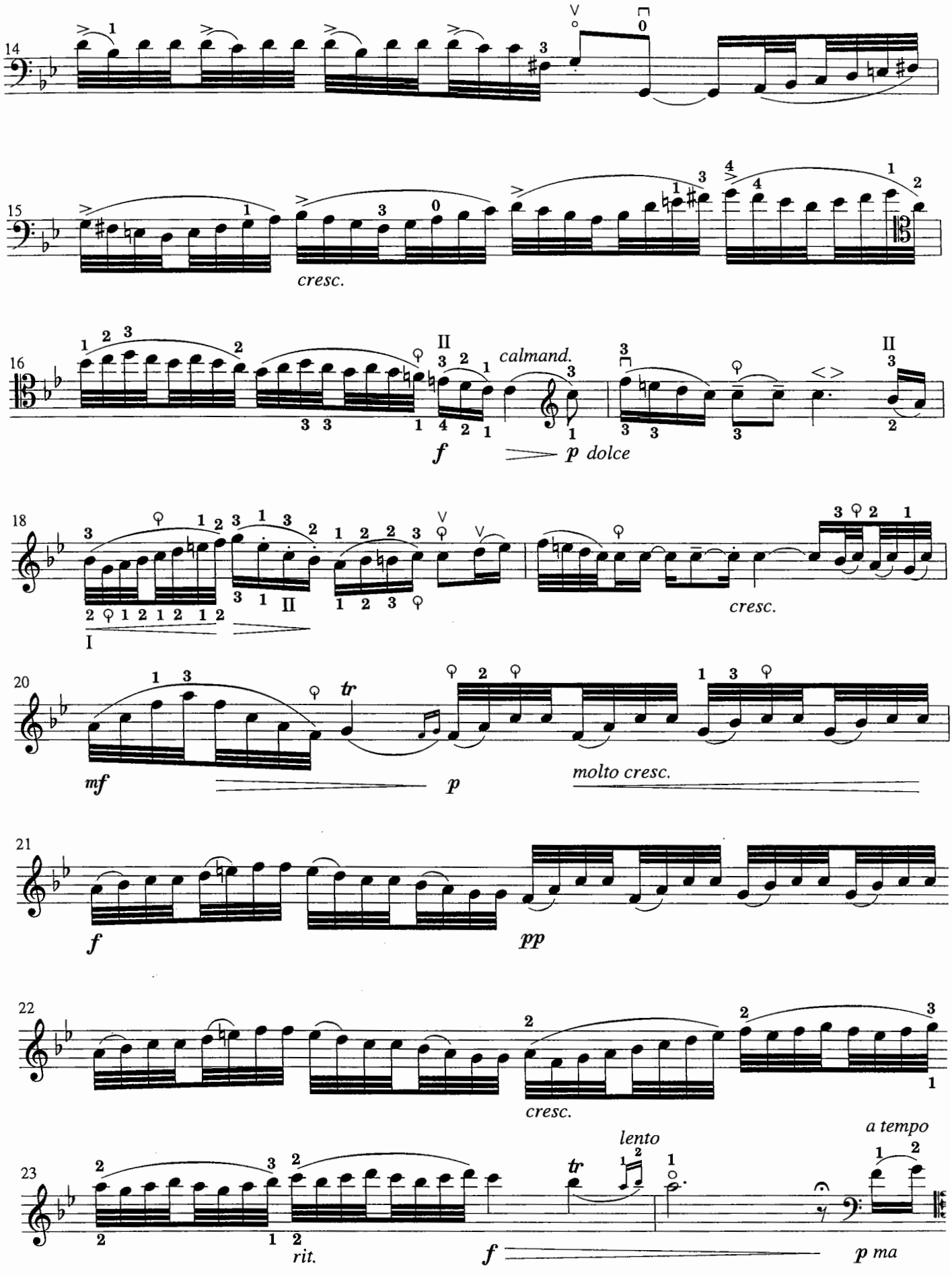
14
15
cresc.
16
calmand.
f
p dolce
18
I
II
cresc.
20
mf
tr
p
molto cresc.
21
f
pp
22
cresc.
23
lento
a tempo
rit.
f
p ma

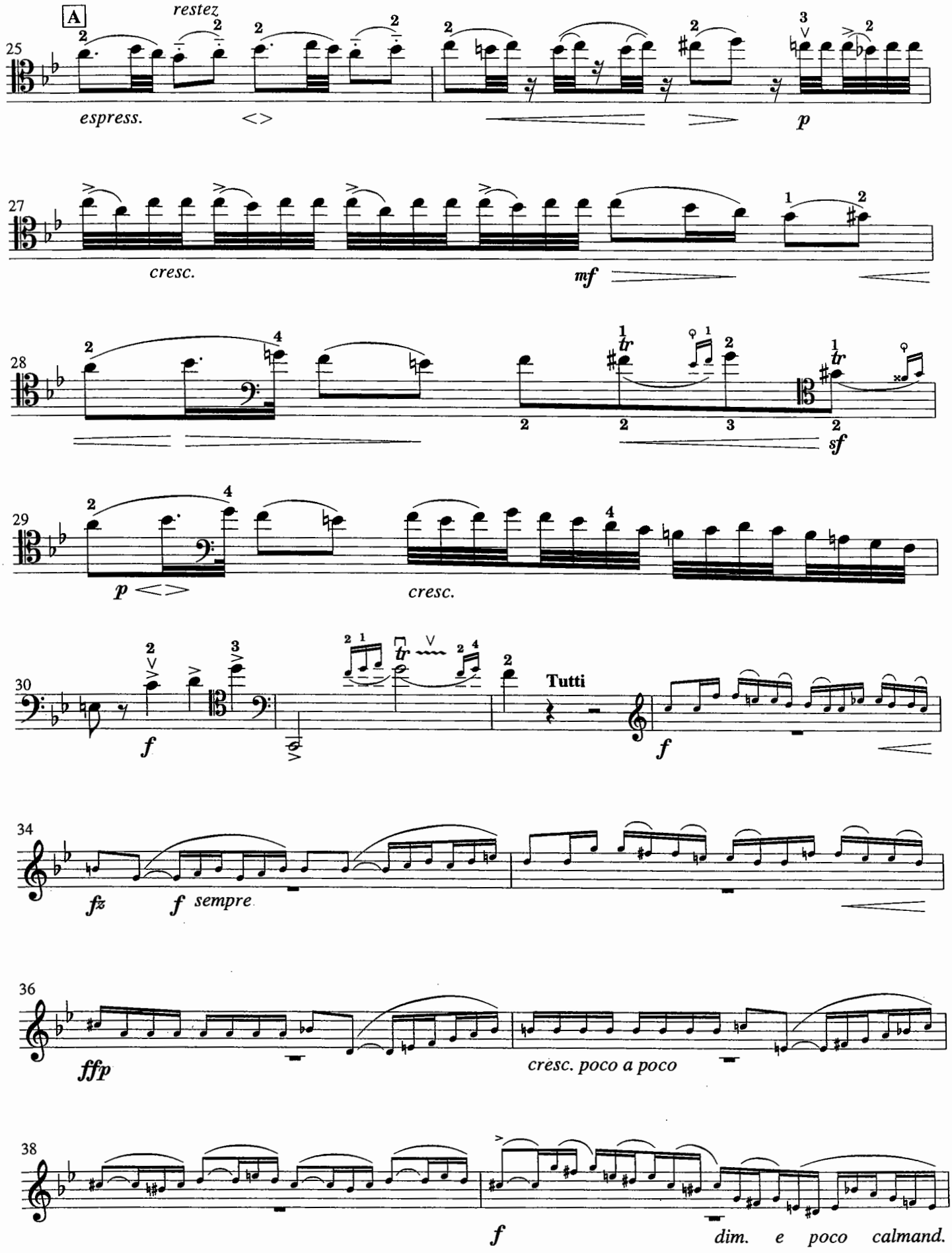
A
restez
25
espress.
p
27
cresc.
mf
28
sf
29
p
cresc.
30
f
Tutti
f
34
fz
f sempre
36
ffp
cresc. poco a poco
38
f
dim. e poco calmand.

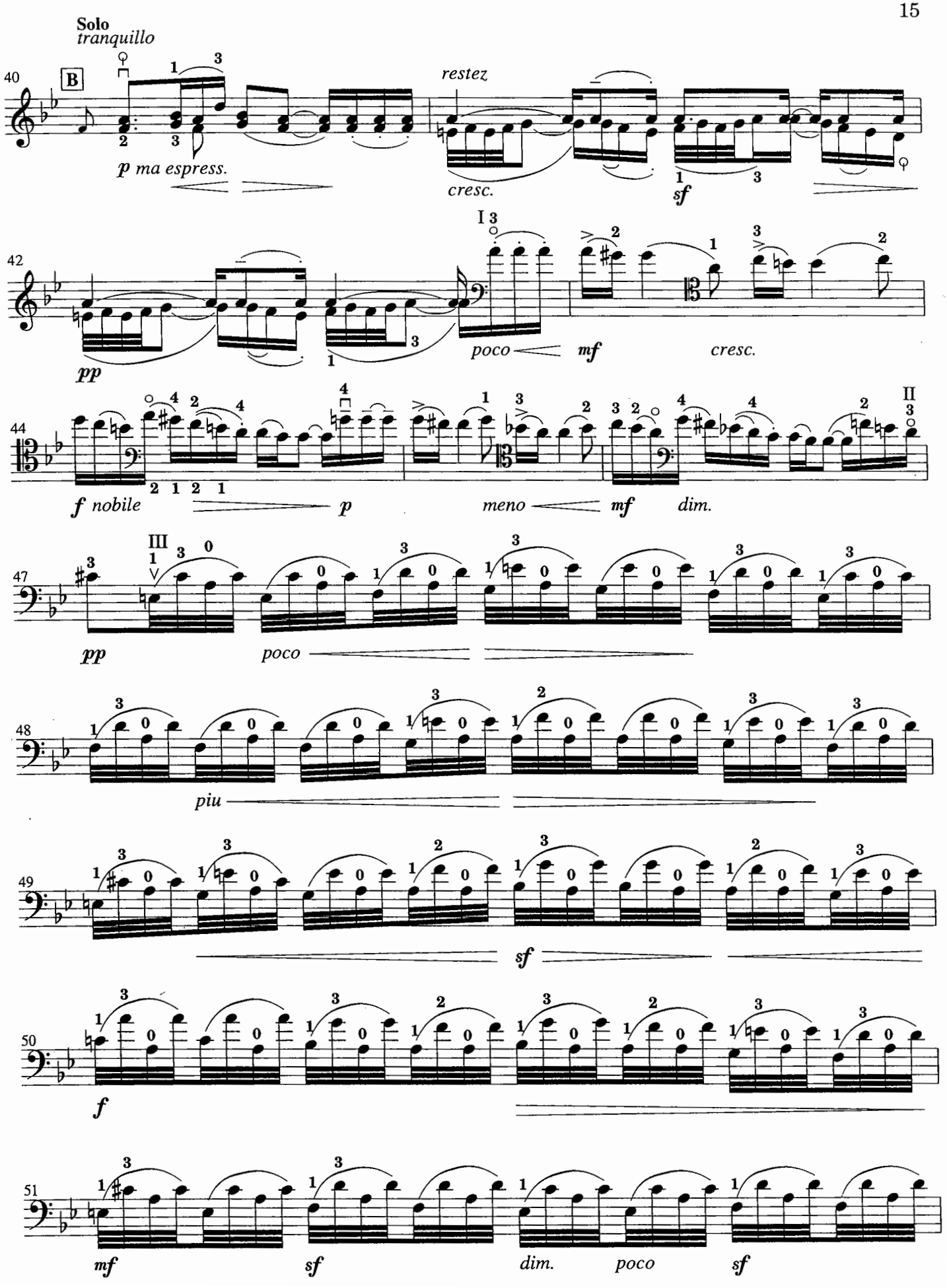
Solo
tranquillo
40
B
p ma espress.
restez
cresc.
sf
42
pp
poco
mf
cresc.
44
f nobile
p
meno
mf
dim.
47
pp
poco
48
piu
49
sf
50
f
51
mf
sf
dim.
poco
sf

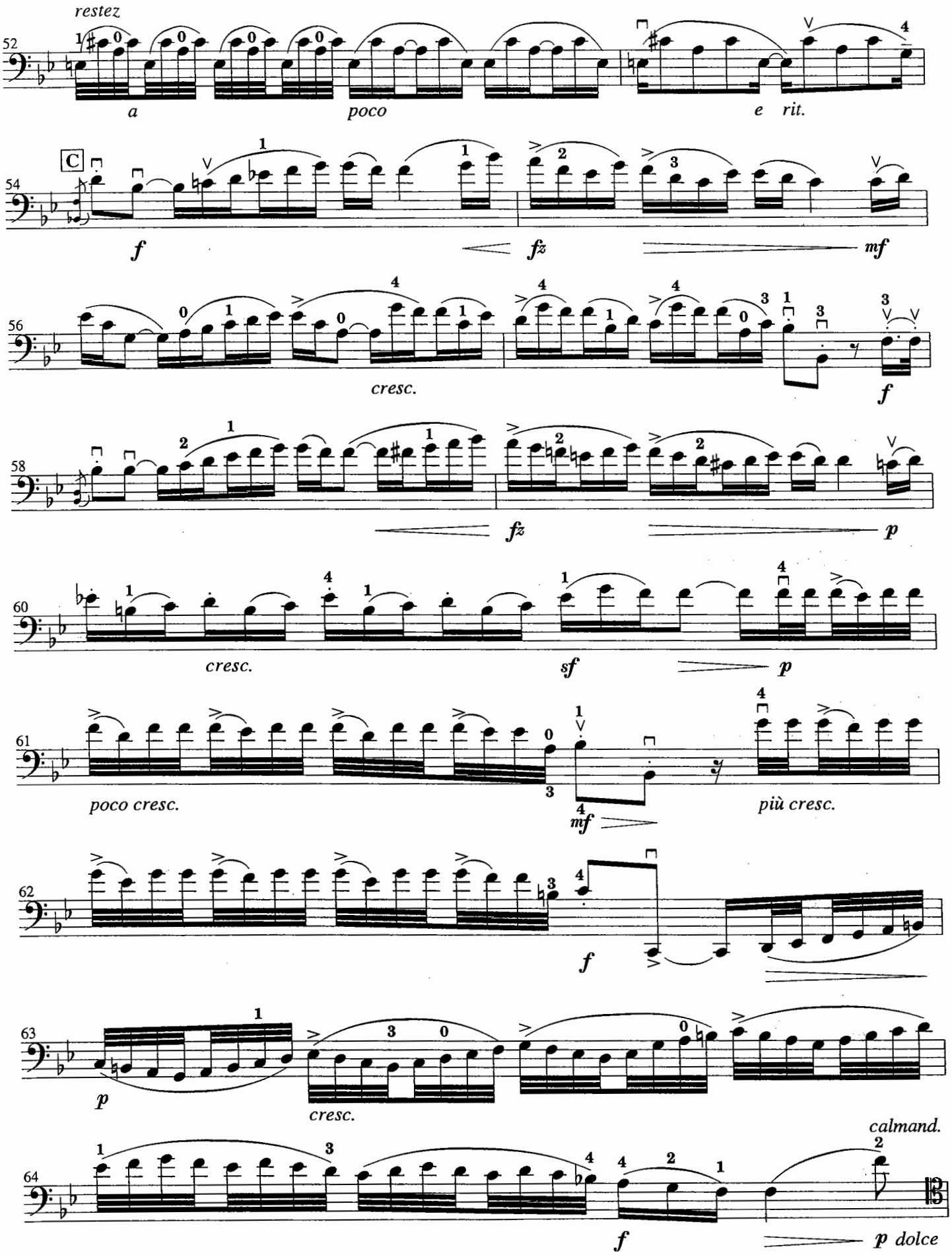
restez
52
a
poco
e rit.
C
54
f
fz
mf
56
cresc.
f
58
fz
p
60
cresc.
sf
p
61
poco cresc.
mf
più cresc.
62
f
63
p
cresc.
calmand.
64
f
p dolce

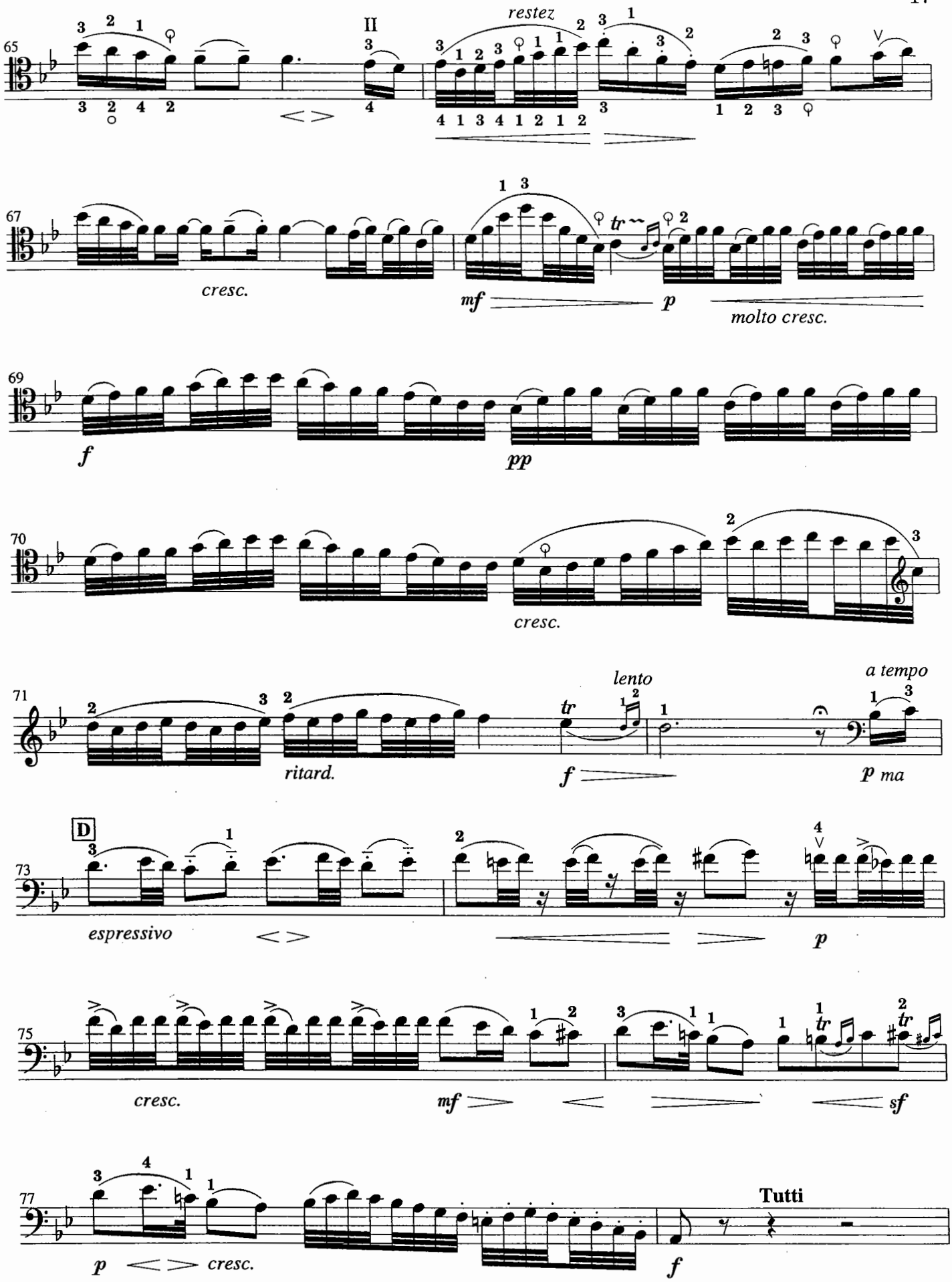
65
II
restez
67
cresc.
mf
p
molto cresc.
69
f
pp
70
cresc.
71
ritard.
lento
f
a tempo
p ma
D
73
espressivo
p
75
cresc.
mf
sf
77
p
cresc.
Tutti
f

Cadenza
Solo
tranquillo

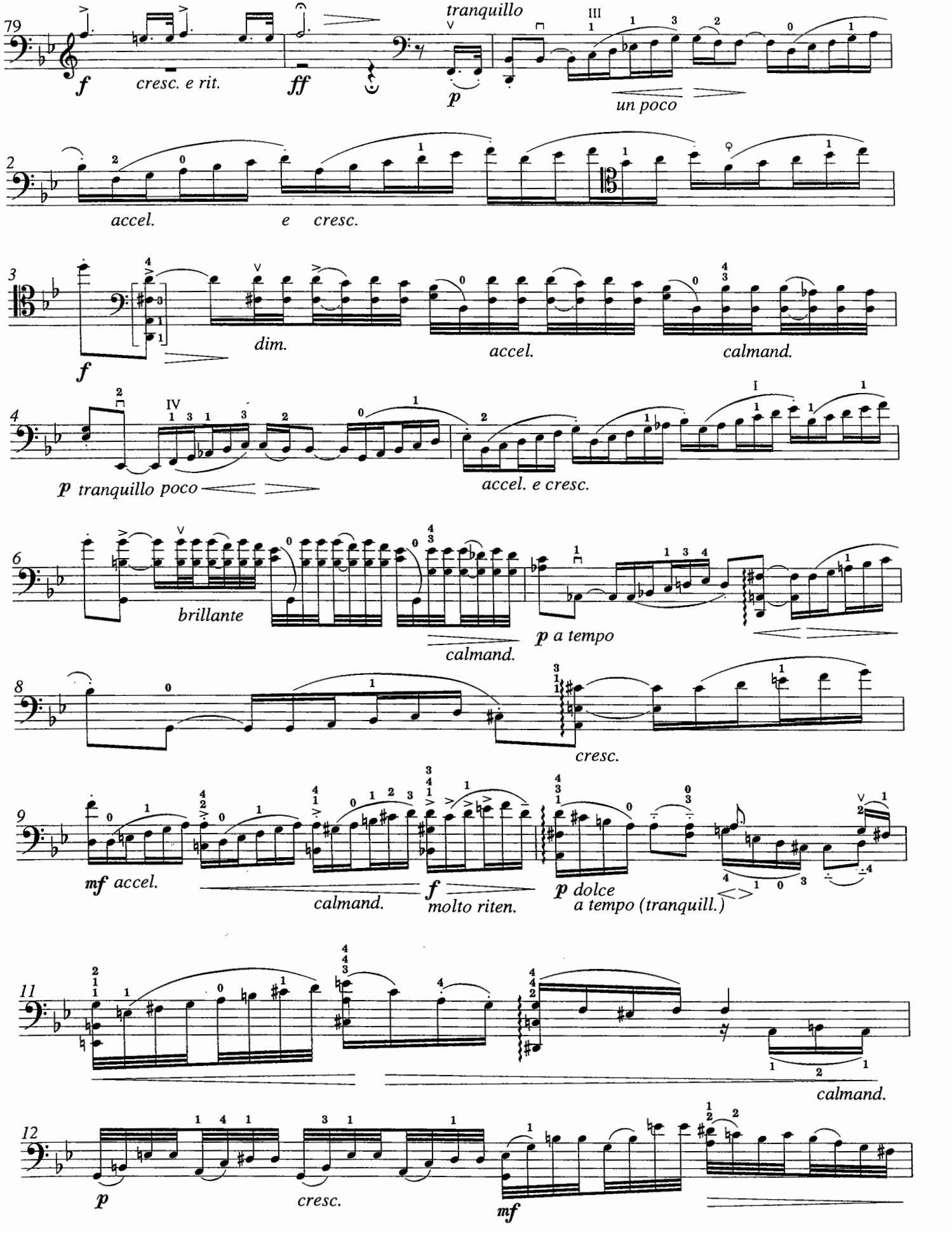

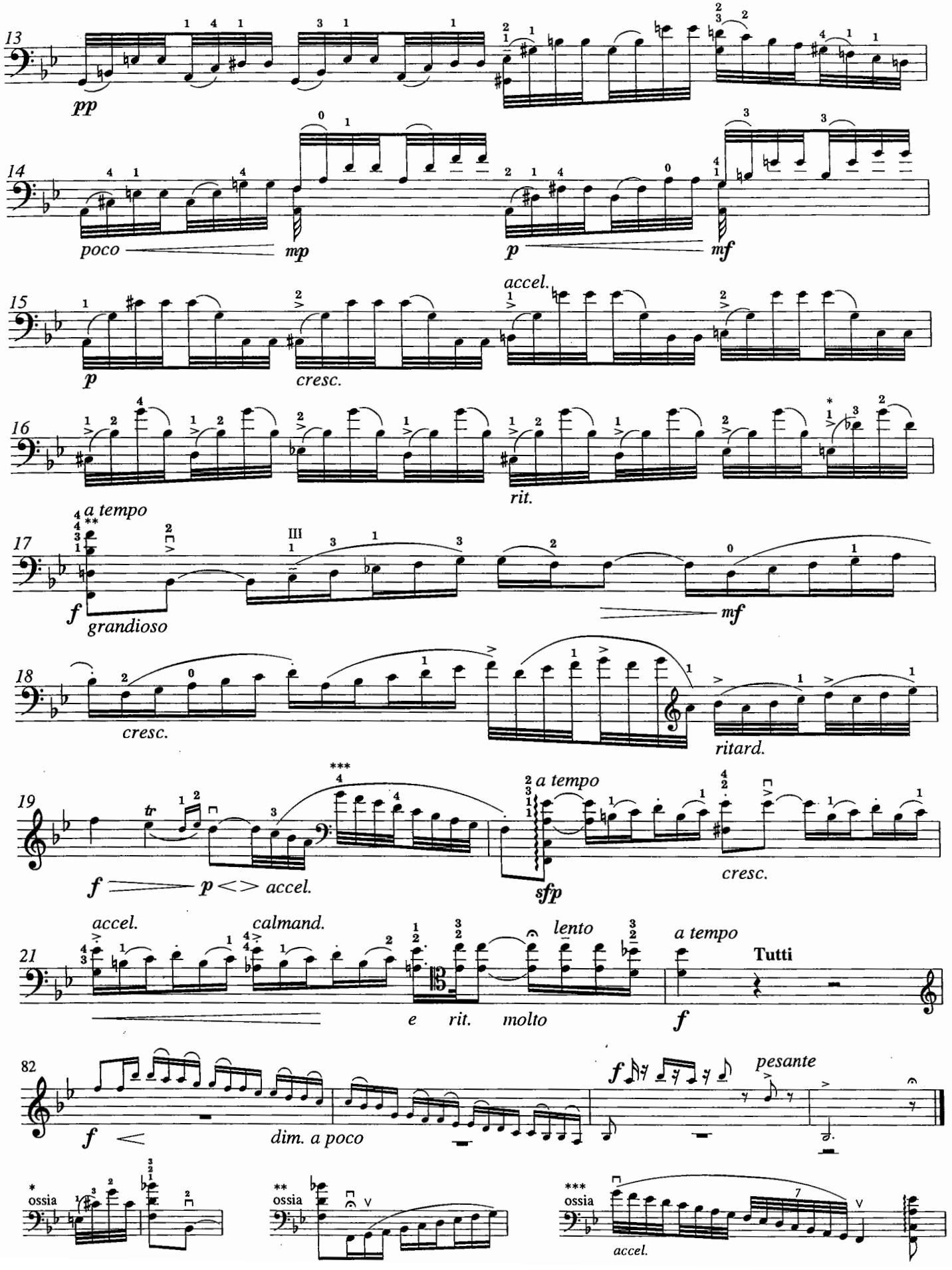
13
pp
14
poco
mp
p
mf
accel.
15
p
cresc.
16
rit.
a tempo
17
f
grandioso
mf
18
cresc.
ritard.
19
tr
f
p <> accel.
***
a tempo
sfp
cresc.
accel.
calmand.
lento
21
e rit. molto
a tempo
Tutti
f
82
f
dim. a poco
f
pesante
* ossia
** ossia
*** ossia
accel.

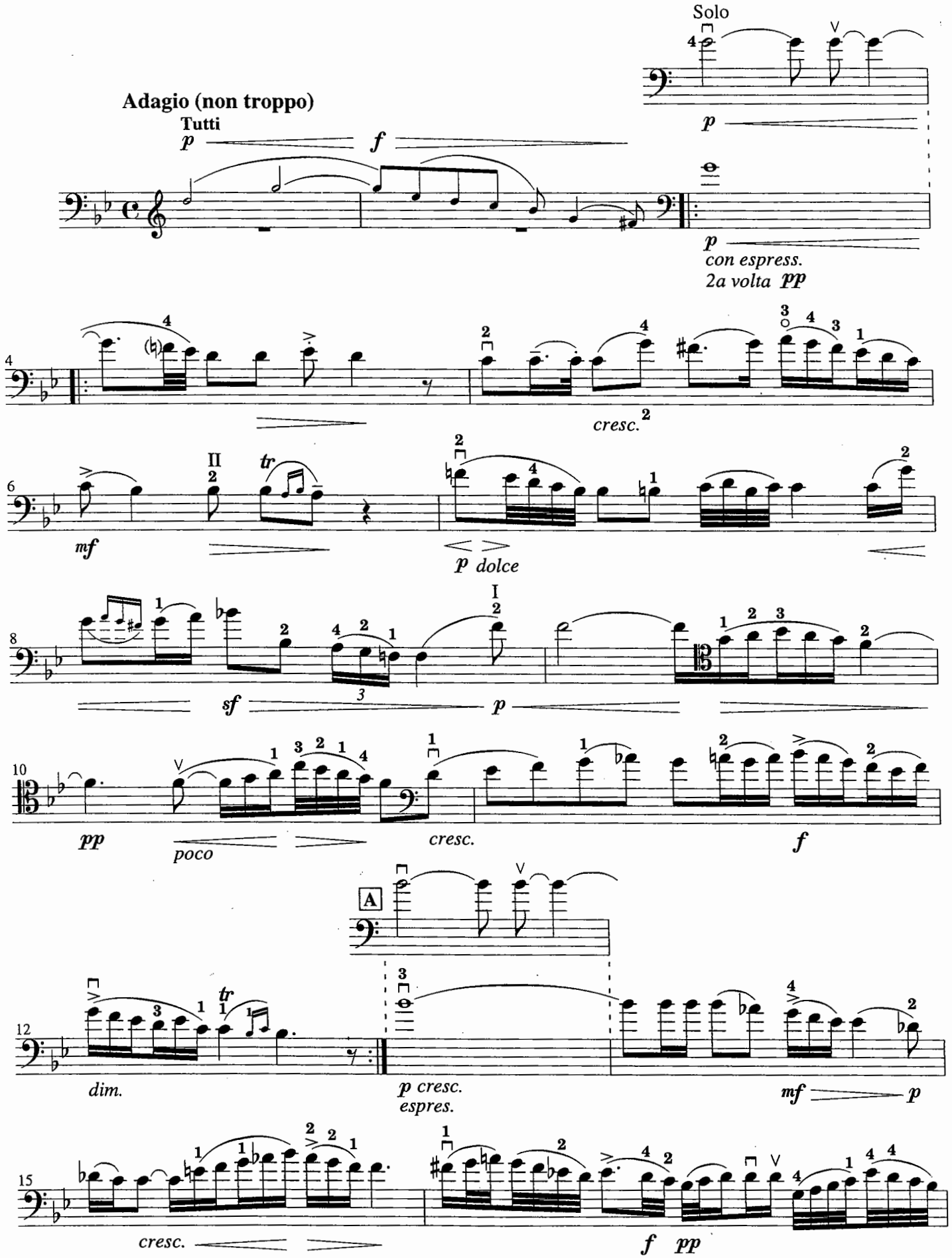
Solo
Adagio (non troppo)
Tutti
p
f
p
p
con espress.
2a volta pp
cresc.
mf
p dolce
sf
p
pp
poco
cresc.
f
A
dim.
p cresc.
espres.
mf
p
cresc.
f
pp

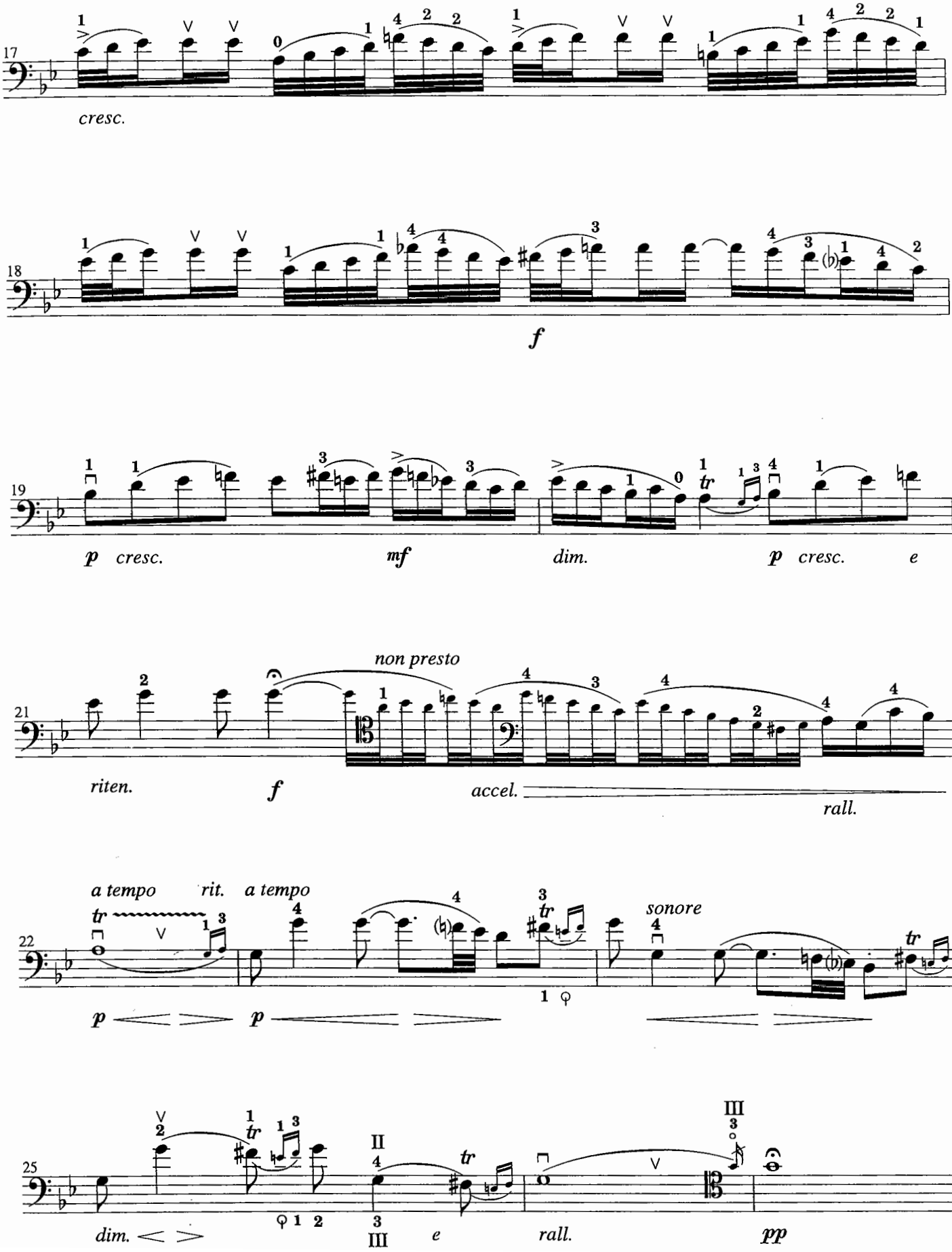
17
cresc.
18
f
19
p cresc.
mf
dim.
p cresc.
e
21
non presto
riten.
f
accel.
rall.
22
a tempo
rit.
a tempo
sonore
p
p
25
dim.
e
rall.
pp

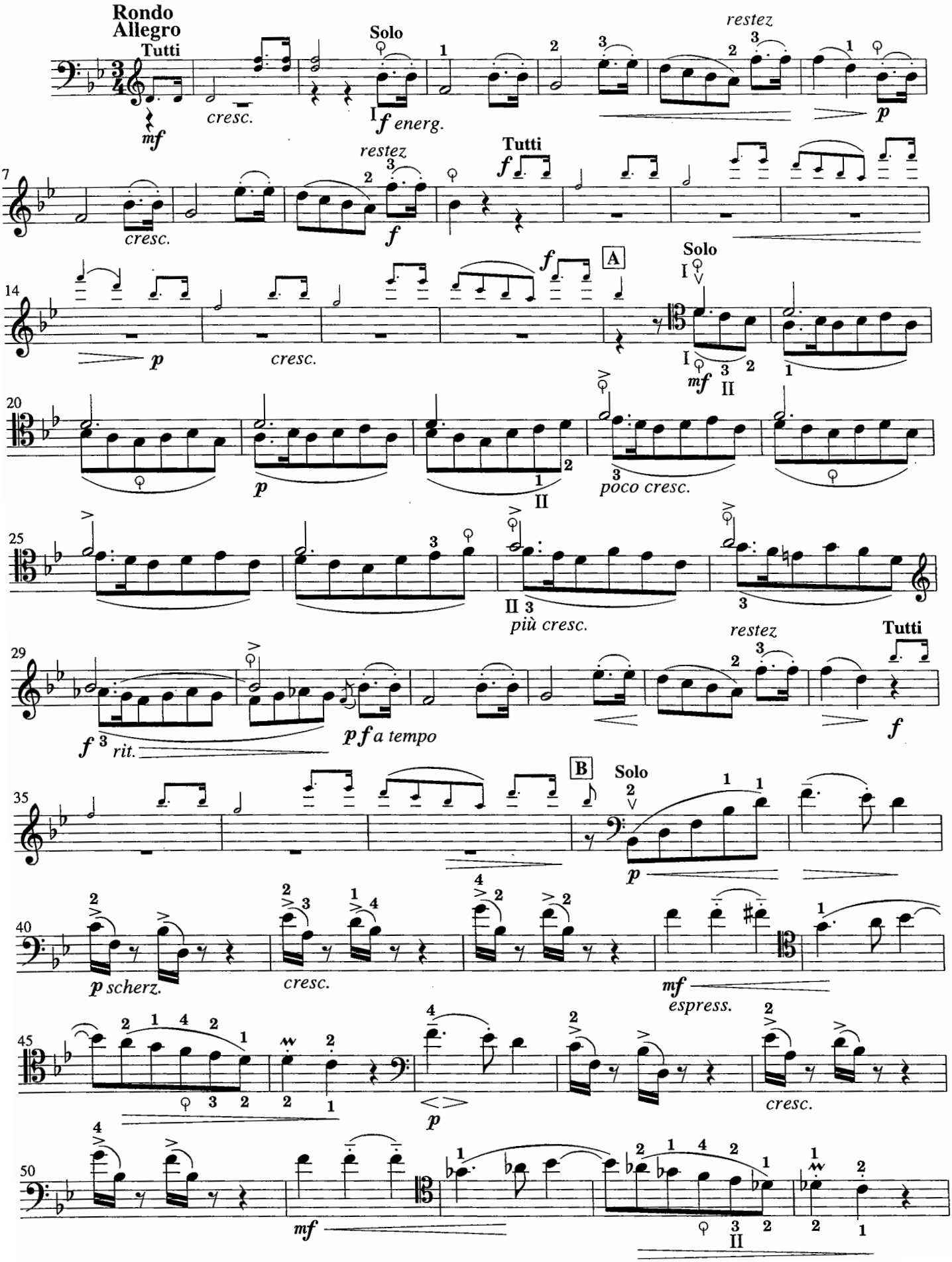
Rondo
Allegro
Tutti
mf
cresc.
Solo
f energ.
restez
p
cresc.
restez
f
Tutti
f
p
cresc.
f
A
Solo
mf
p
poco cresc.
più cresc.
f rit.
pf a tempo
restez
Tutti
f
B
Solo
p
p scherz.
cresc.
mf
espress.
p
cresc.
mf

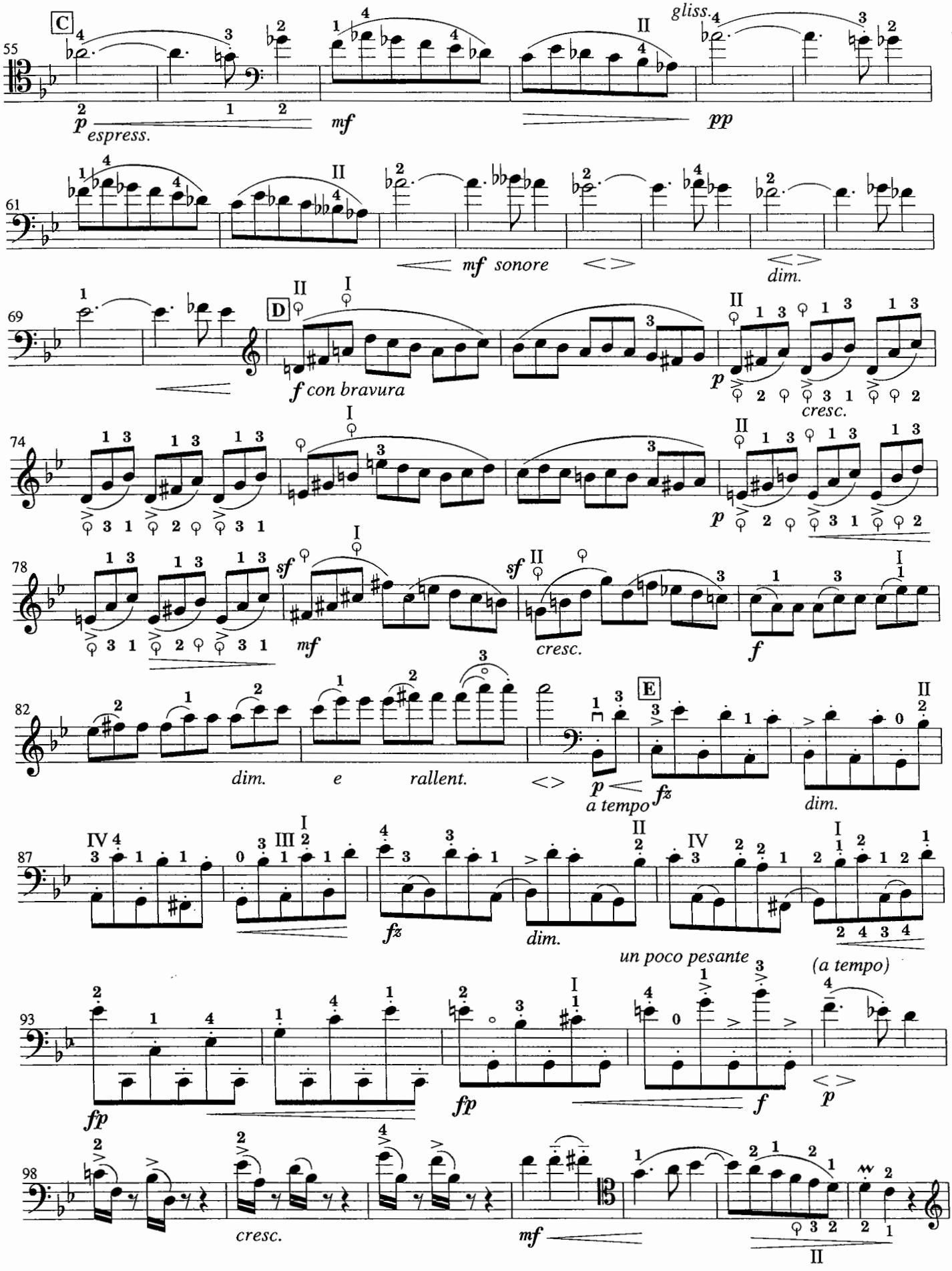
C
55
p espress.
mf
gliss.
pp
61
mf sonore
dim.
69
D
f con bravura
p
cresc.
74
p
78
sf
mf
sf
cresc.
f
82
dim. e rallent.
E
p a tempo
fz
dim.
87
fz
dim.
un poco pesante
(a tempo)
93
fp
fp
f
p
98
cresc.
mf

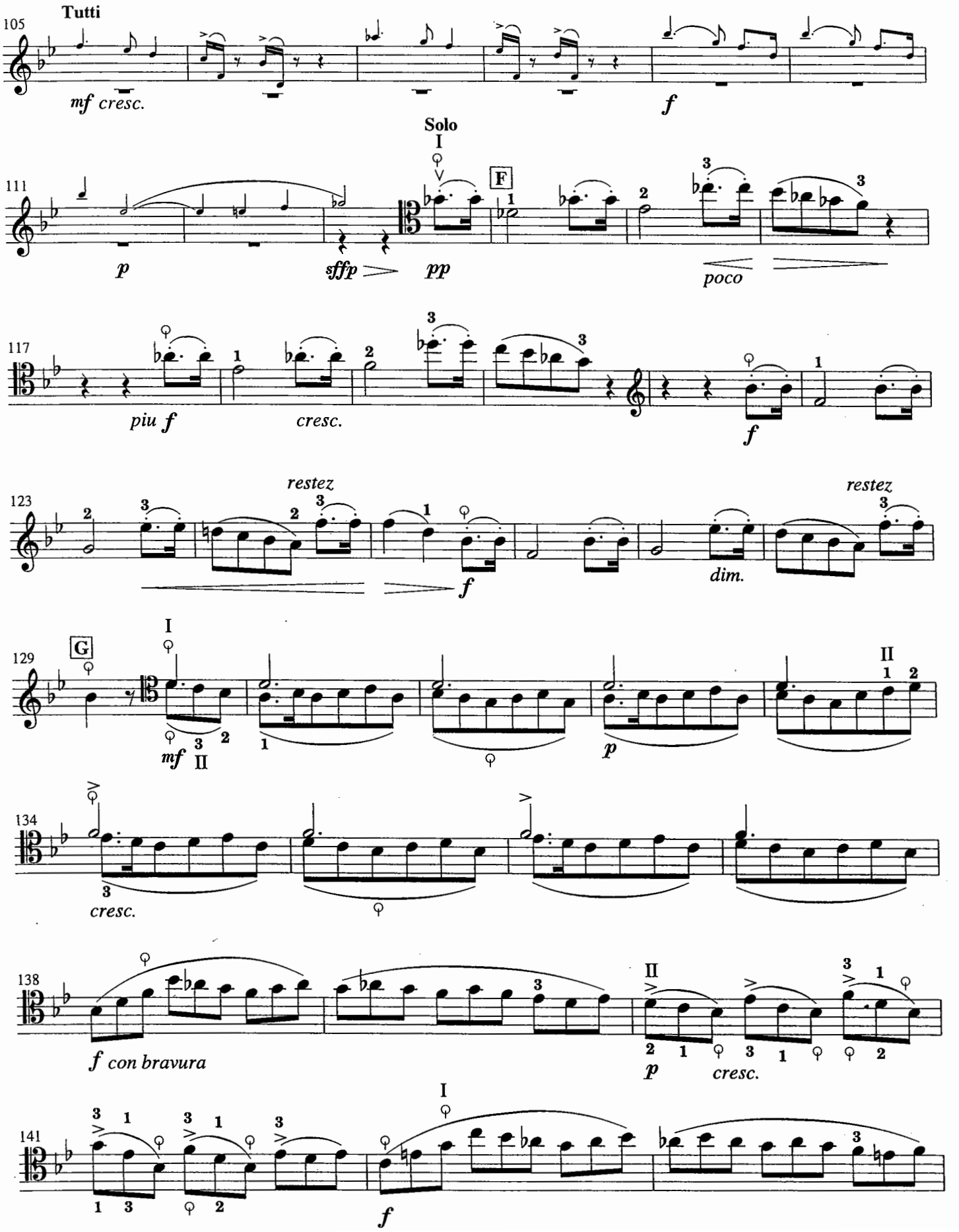
Tutti
105
mf cresc.
f
Solo
I
111
F
p
sffp
pp
poco
117
piu f
cresc.
f
123
restez
restez
f
dim.
129
G
I
II
mf
p
134
cresc.
138
f con bravura
II
p
cresc.
141
I
f

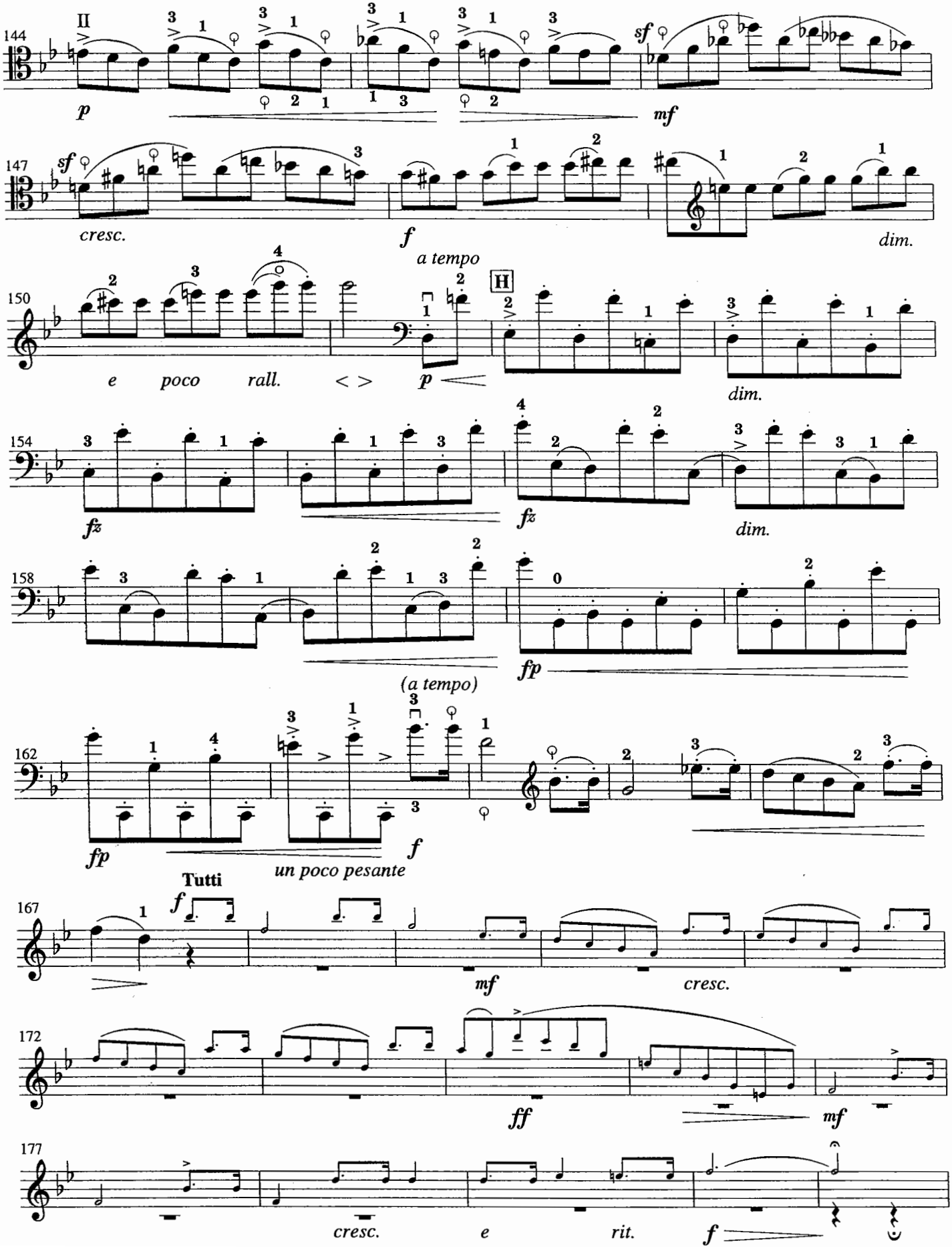
144
II
p
mf
147
sf
cresc.
f
a tempo
dim.
150
H
e poco rall.
p
dim.
154
fz
fz
dim.
158
(a tempo)
fp
162
fp
f
un poco pesante
167
Tutti
f
mf
cresc.
172
ff
mf
177
cresc.
e
rit.
f

Cadenza No. 1

Solo

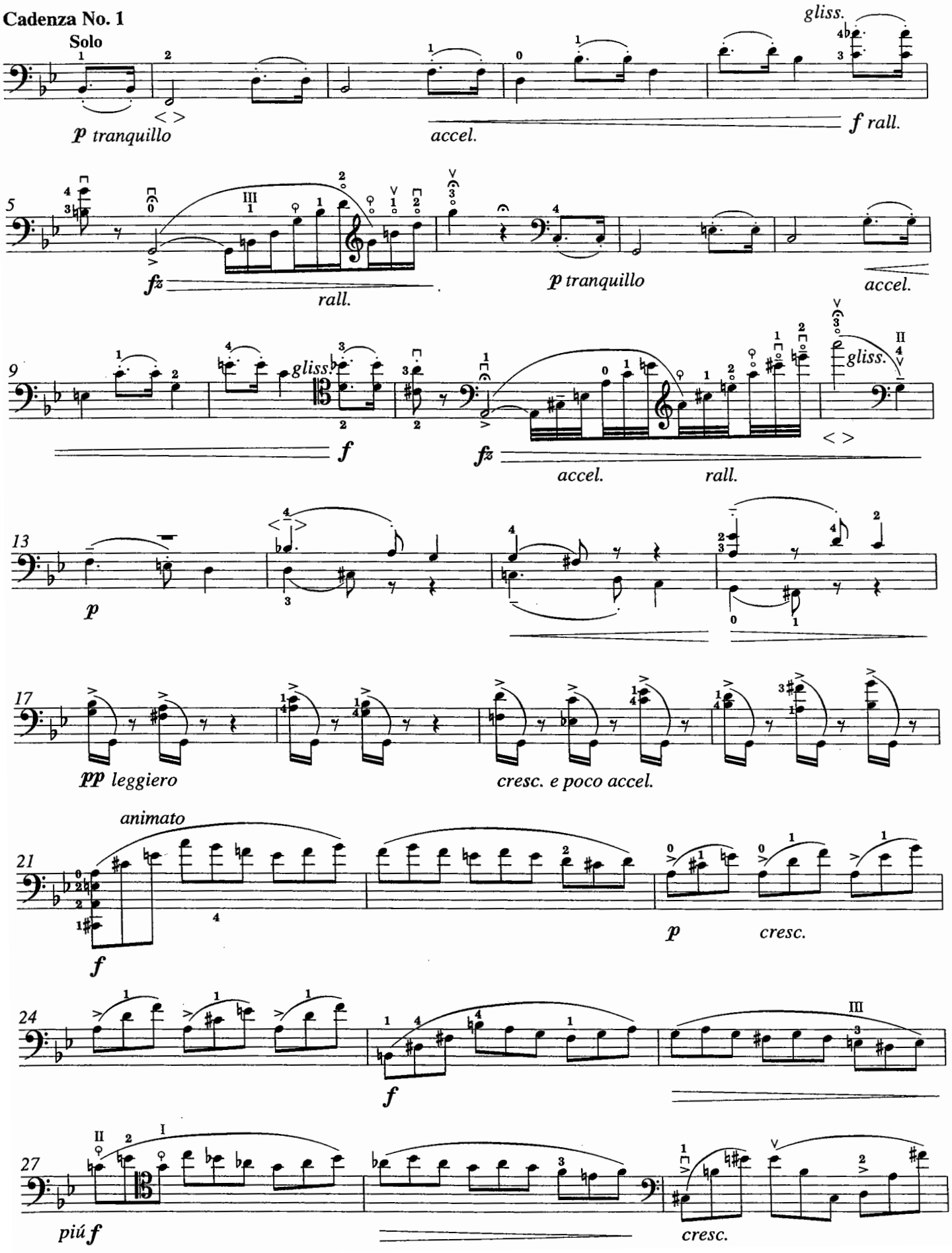

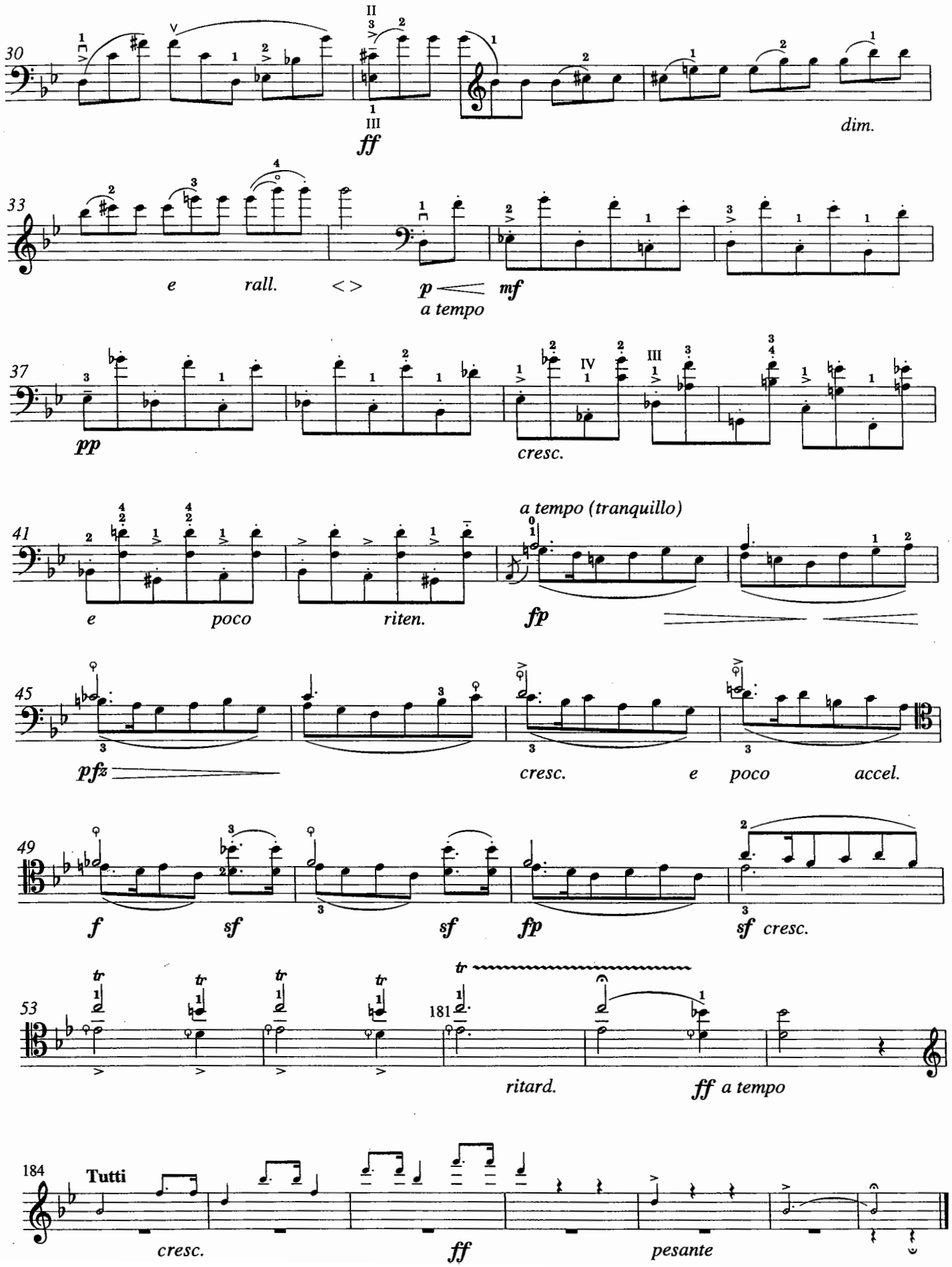
30
ff
dim.
33
e rall.
p
mf
a tempo
37
pp
cresc.
41
a tempo (tranquillo)
e poco riten.
fp
45
pfz
cresc. e poco accel.
49
f sf sf fp sf cresc.
53
ritard.
ff a tempo
184
Tutti
cresc.
ff
pesante

Cadenza No. 2

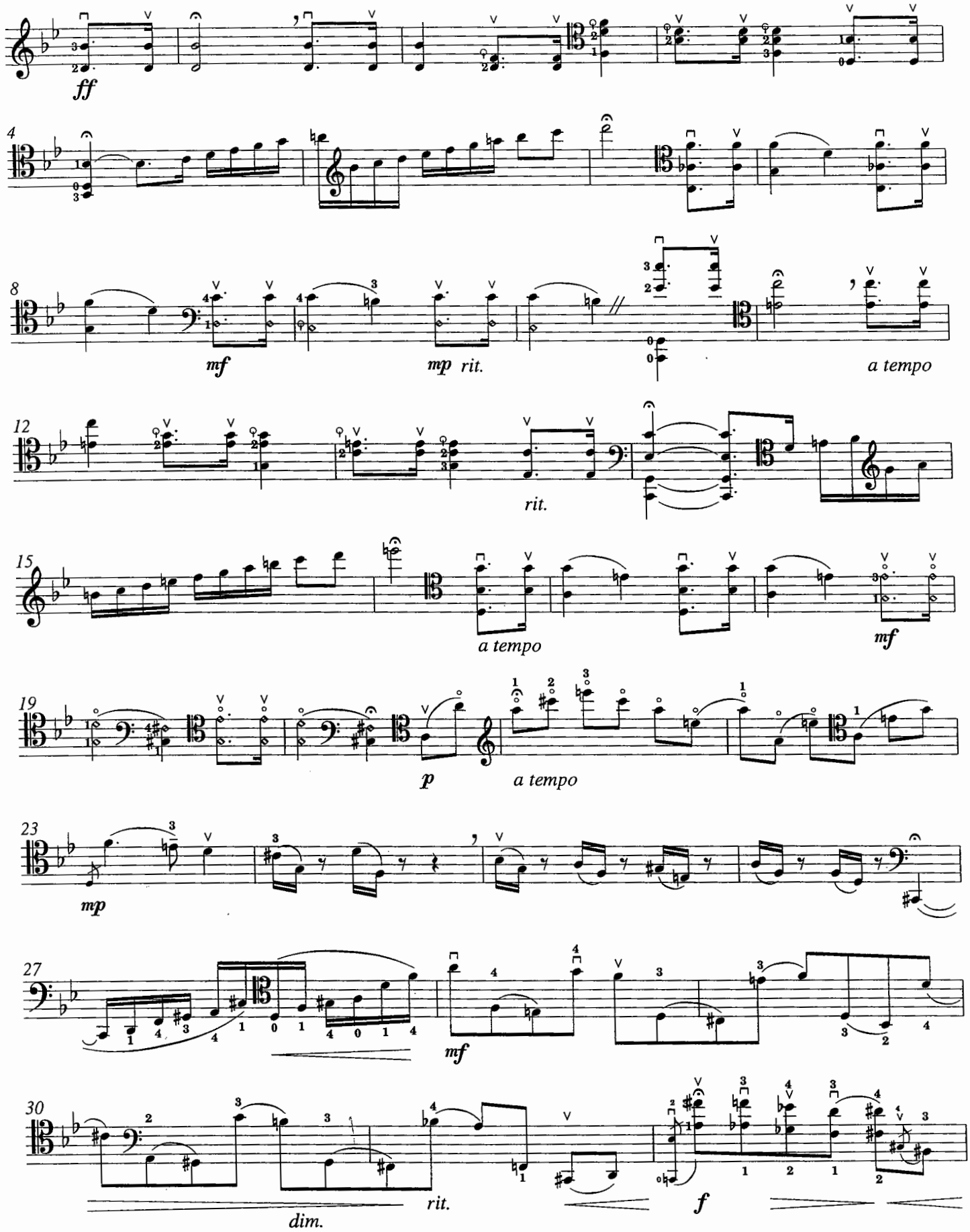

© Copyright Control
Reprinted by kind permission of Mrs. Marta Casals Istomin

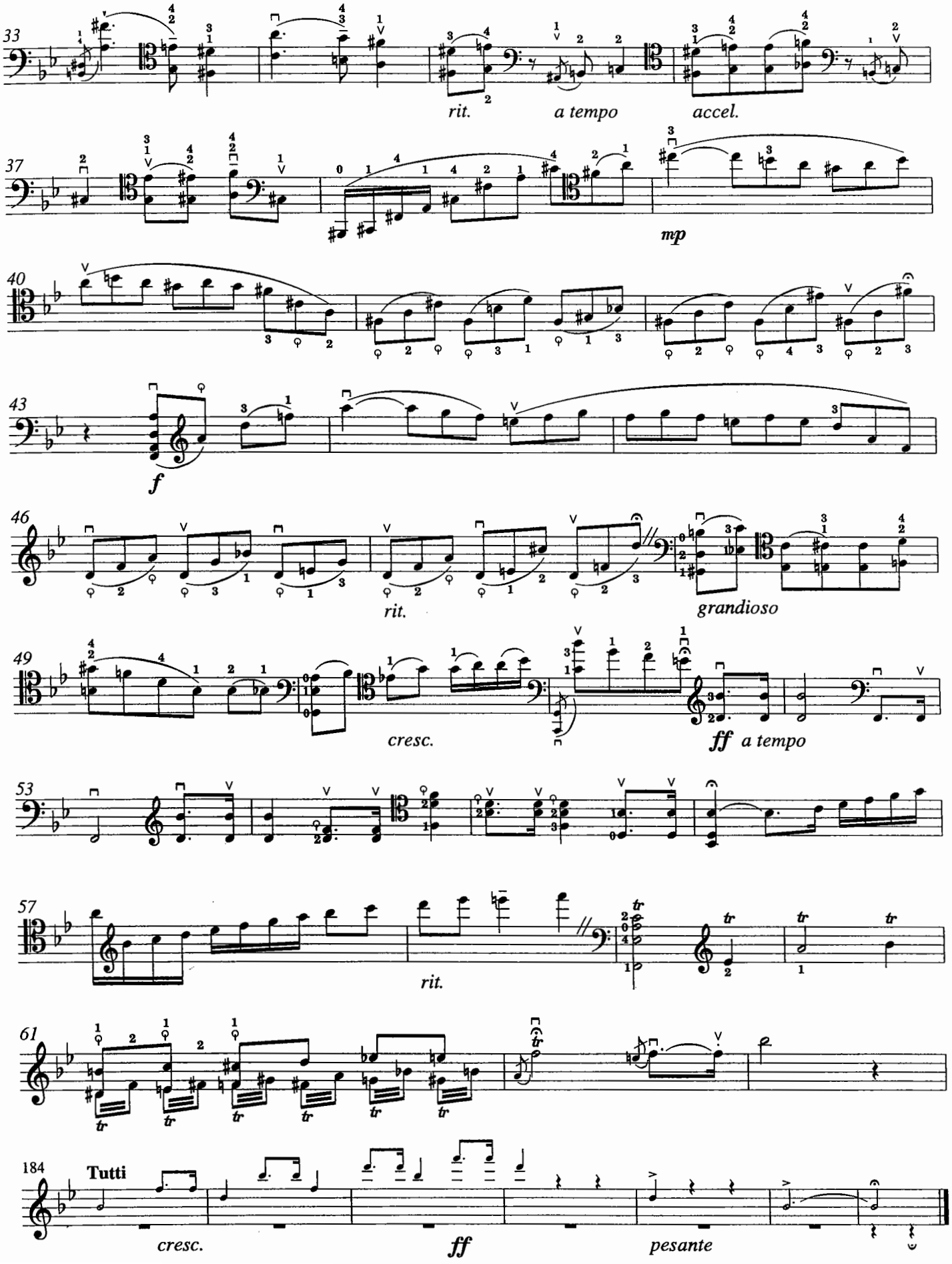
33
rit.
a tempo
accel.
37
mp
40
43
f
46
rit.
grandioso
49
cresc.
ff a tempo
53
57
rit.
61
184
Tutti
cresc.
ff
pesante

Glossary for Boccherini:

I II III IV	Left hand patterns used in Book 7
I II III IV	Strings used (A D G C)
Tutti	Orchestra part. All play.
Solo	Solo with orchestra.
Cadenza	Solo without orchestra often on the 6/4 chord of the tonic.
Calmand.	Calmando. Calmly, growing quieter.
Dolce	Sweet, soft, suave.
ma espress.	ma espressione. But expressively.
restez	Stay in one position
nobile	In a refined, noble style.
meno	Less; not so...
poco	Little.
molto	Very, much.
acceler	Accelerando. Growing faster, accelerating.
brillante	Brilliant, showy, sparkling.
riten.	Ritenuto. Held back; at slower rate of speed.
ritard.	Ritardando. Growing slower and slower.
rall.	Rallentando. Growing slower and slower.
tranquill.	Tranquillo. Tranquilly, quietly, calmly.
grandioso	With grandeur; majestically, pompously, loftily.
ossia	Or else. An alternative suggestion for a passage.
non troppo	Not too much.
energ.	Energico. With energy. Vigorously accented and distinctly phrased.
scherz.	Scherzoso. In a playful, sportive, toying manner; lightly, jokingly.
gliss.	Glissando. A flowing, unaccented execution of a passage or a smooth, deliberate gliding from one tone to another.
con bravura	With bravura, boldness, spirit, dash, brilliance.
un poco pesante	A little pesant-like. Heavy, ponderous.
piu	More.
leggiero	Light, airy.
accel.	Accelerando; growing faster.
sonore	Sonorous, resonant.

SUMMY-BIRCHARD INC.
Distributed by
WARNER BROS. PUBLICATIONS
15800 N.W. 48th Avenue • Miami, Florida 33014
A Warner Music Group Company

ISBN: 0-87487-366-5