POPPER

15 EASY STUDIES

Preparatory to Studies Opus 76 & 73

FOR CELLO
(with Cello II ad libitum)

(G. WOERL)

William Molina
Violoncellista

No. 2551

INTERNATIONAL MUSIC COMPANY
NEW YORK

15 EASY STUDIES

Preparatory to Studies Opus 76 & 73

1.

Edited by G. WOERL

DAVID POPPER
(1843-1913)

Moderato

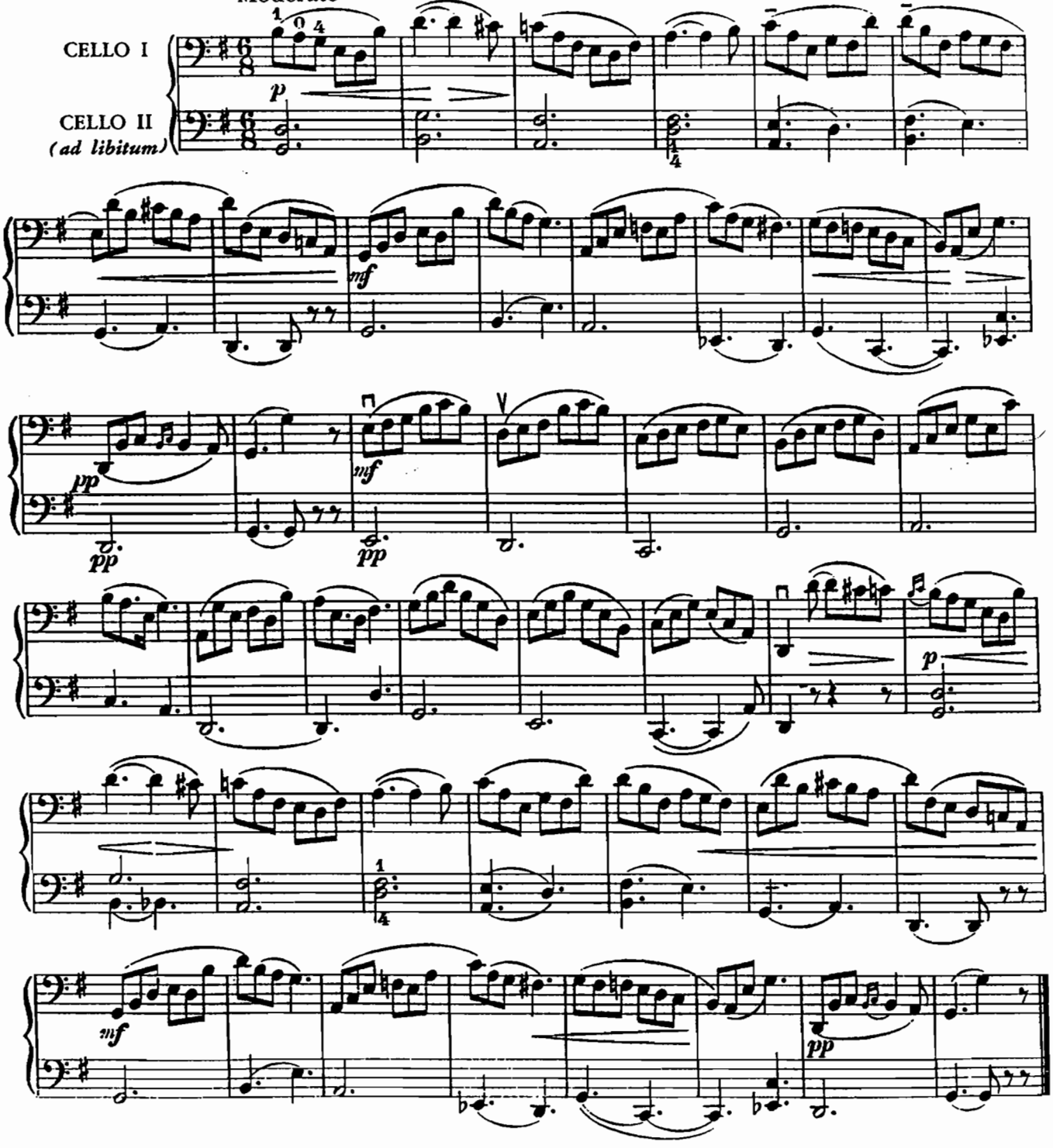

Published by International Music Company, New York

2.

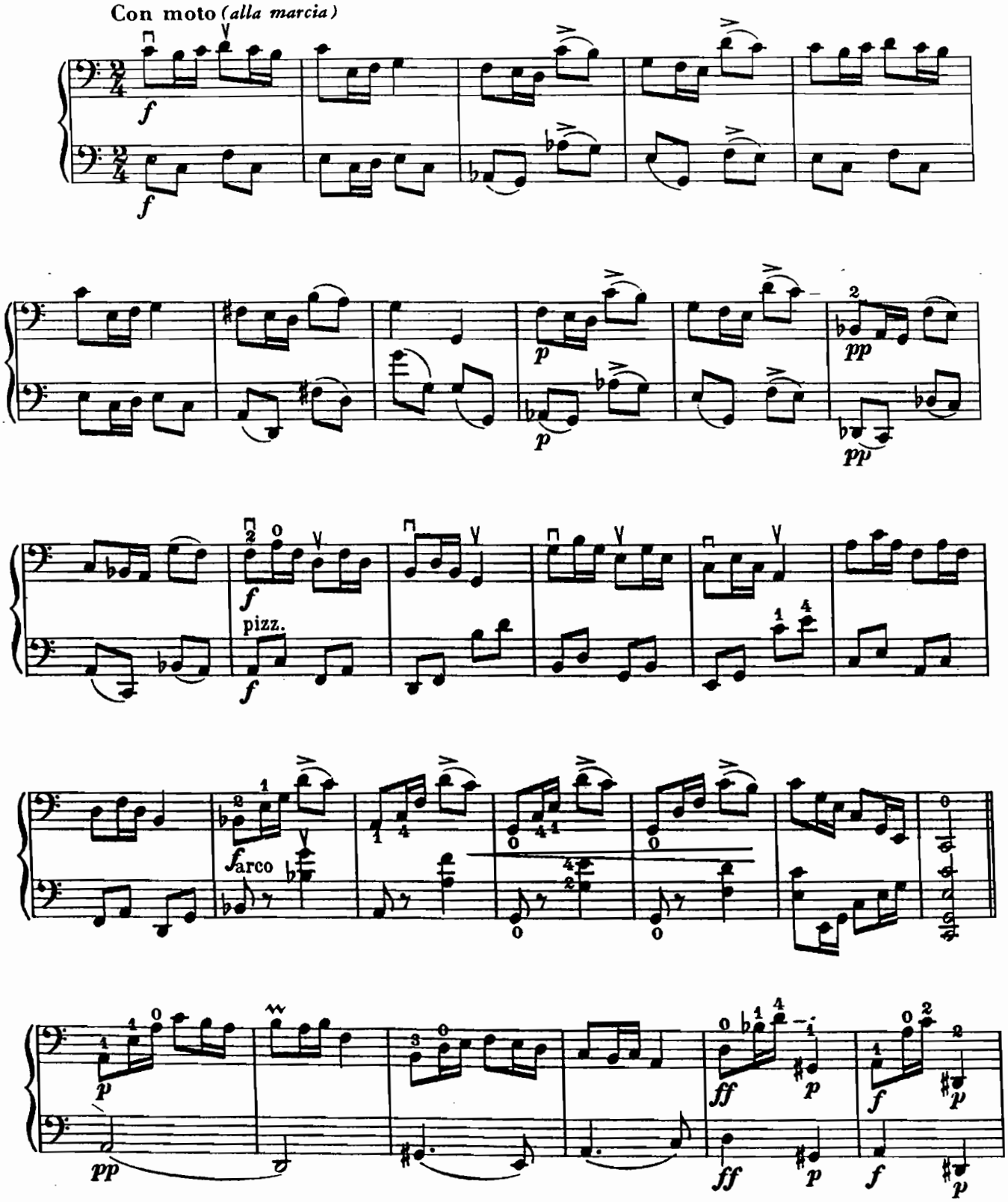

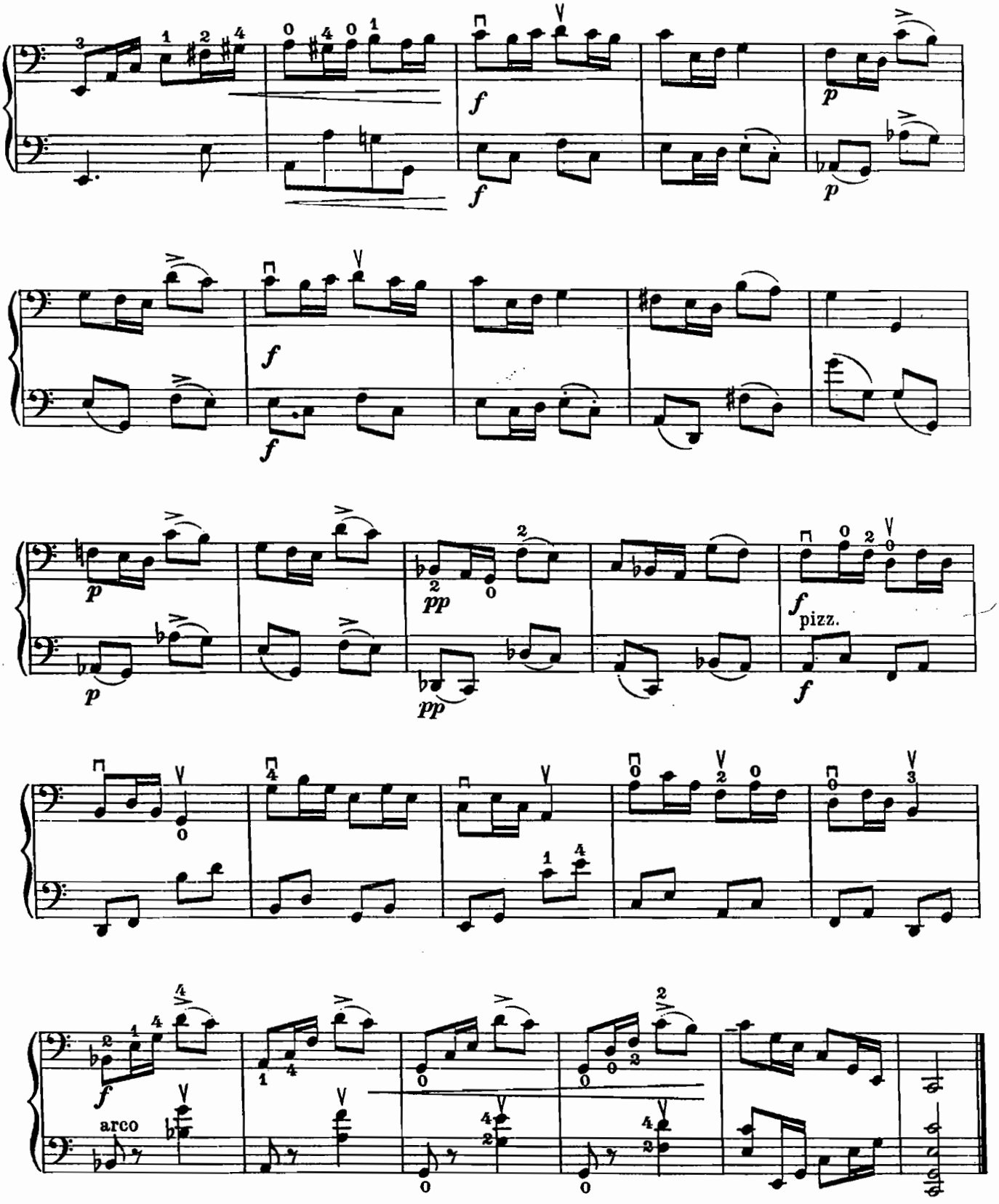
pizz.
arco

3.

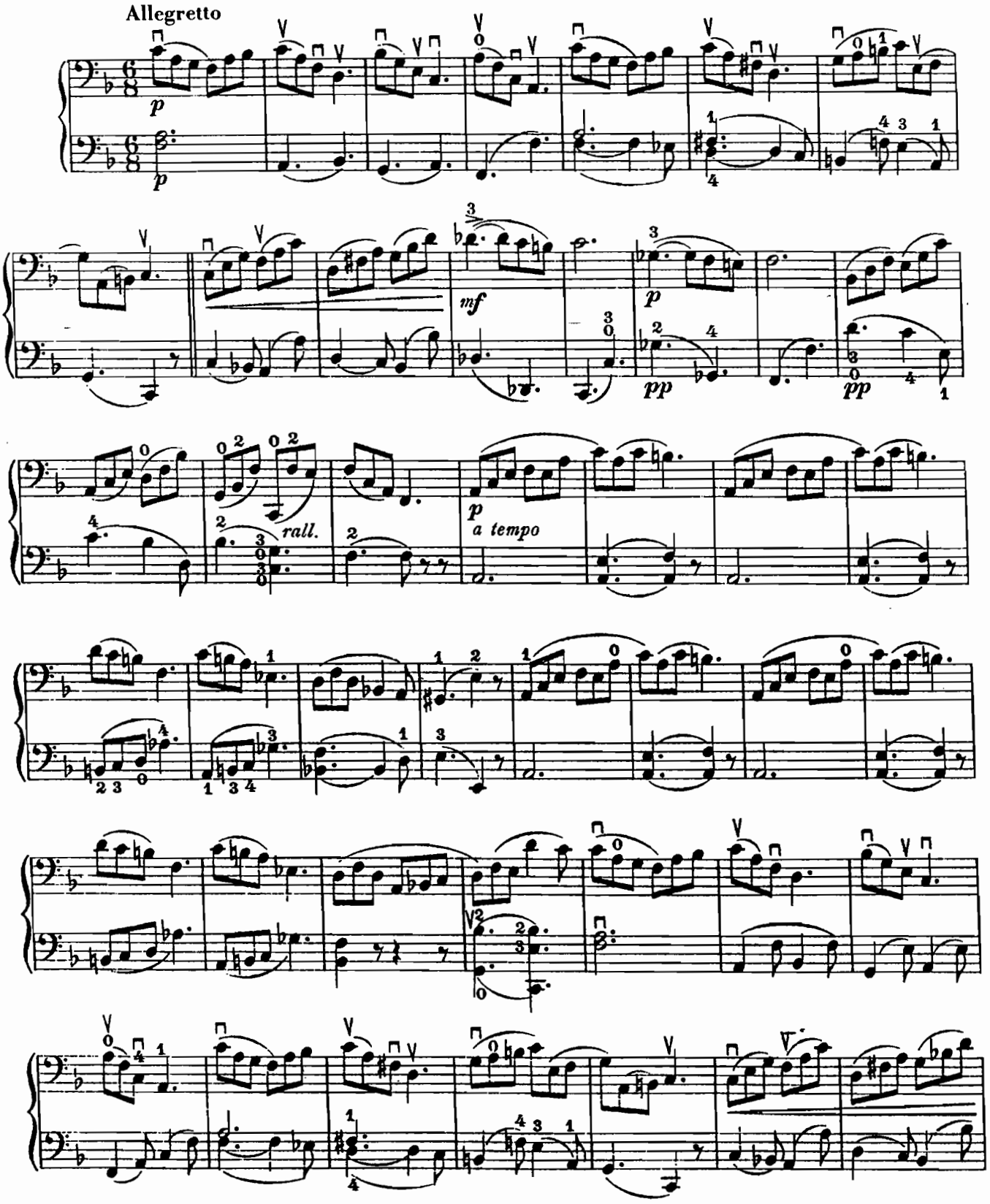

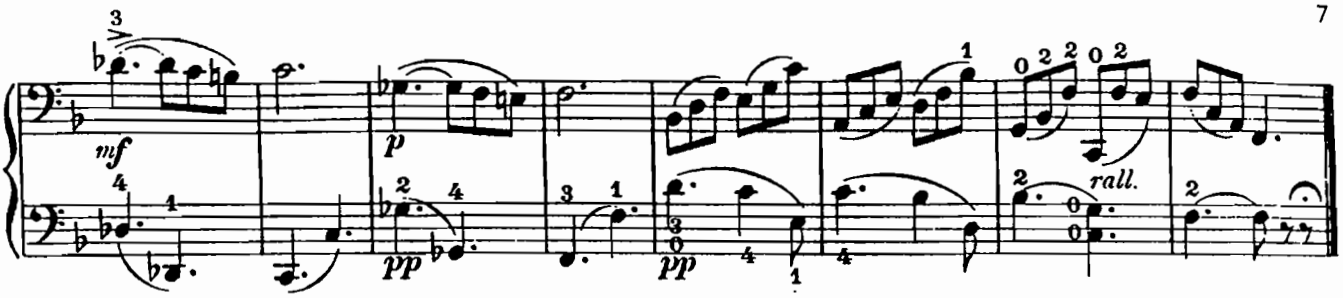

4.

Andante sostenuto

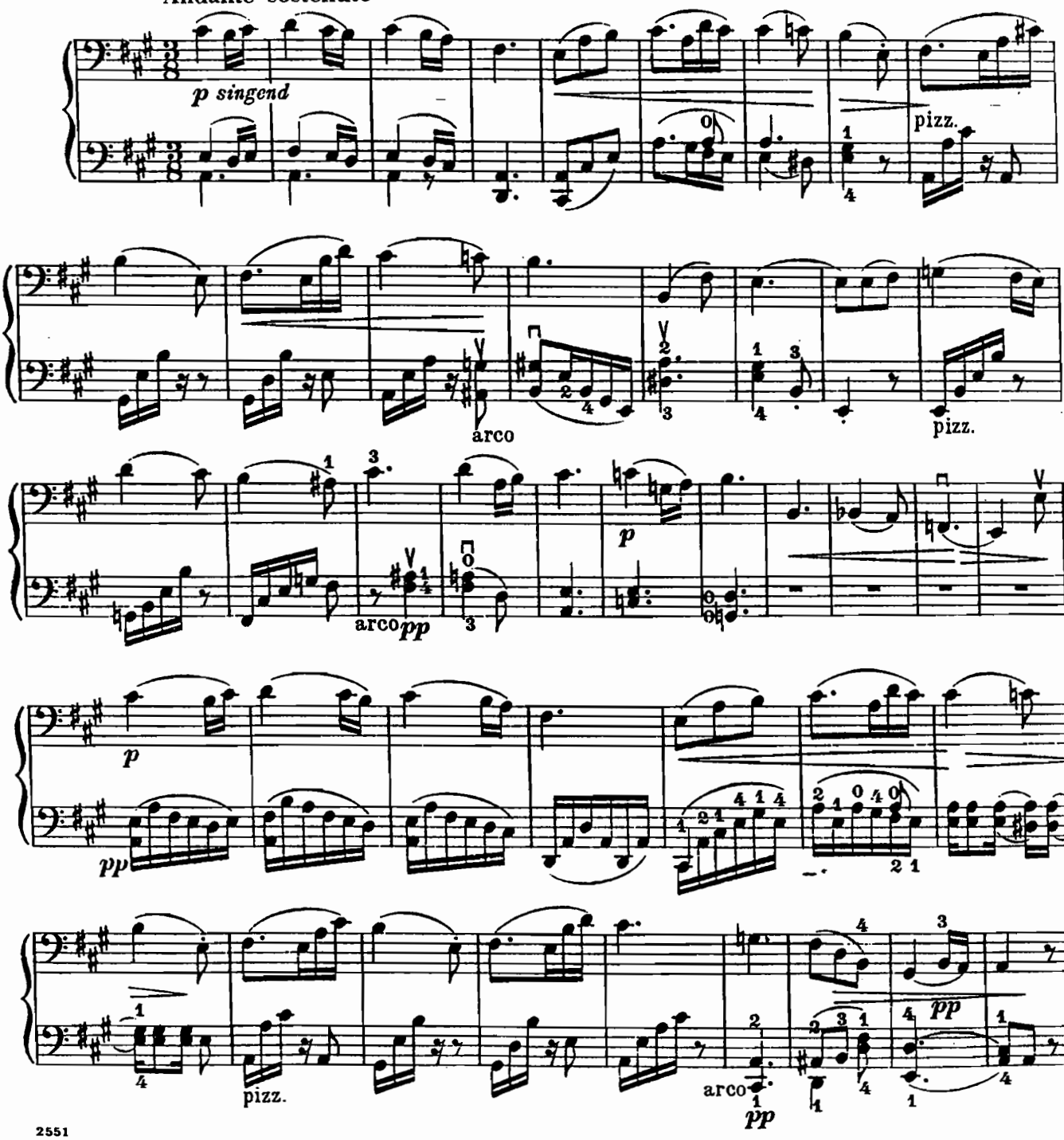

5.

Allegro vivace

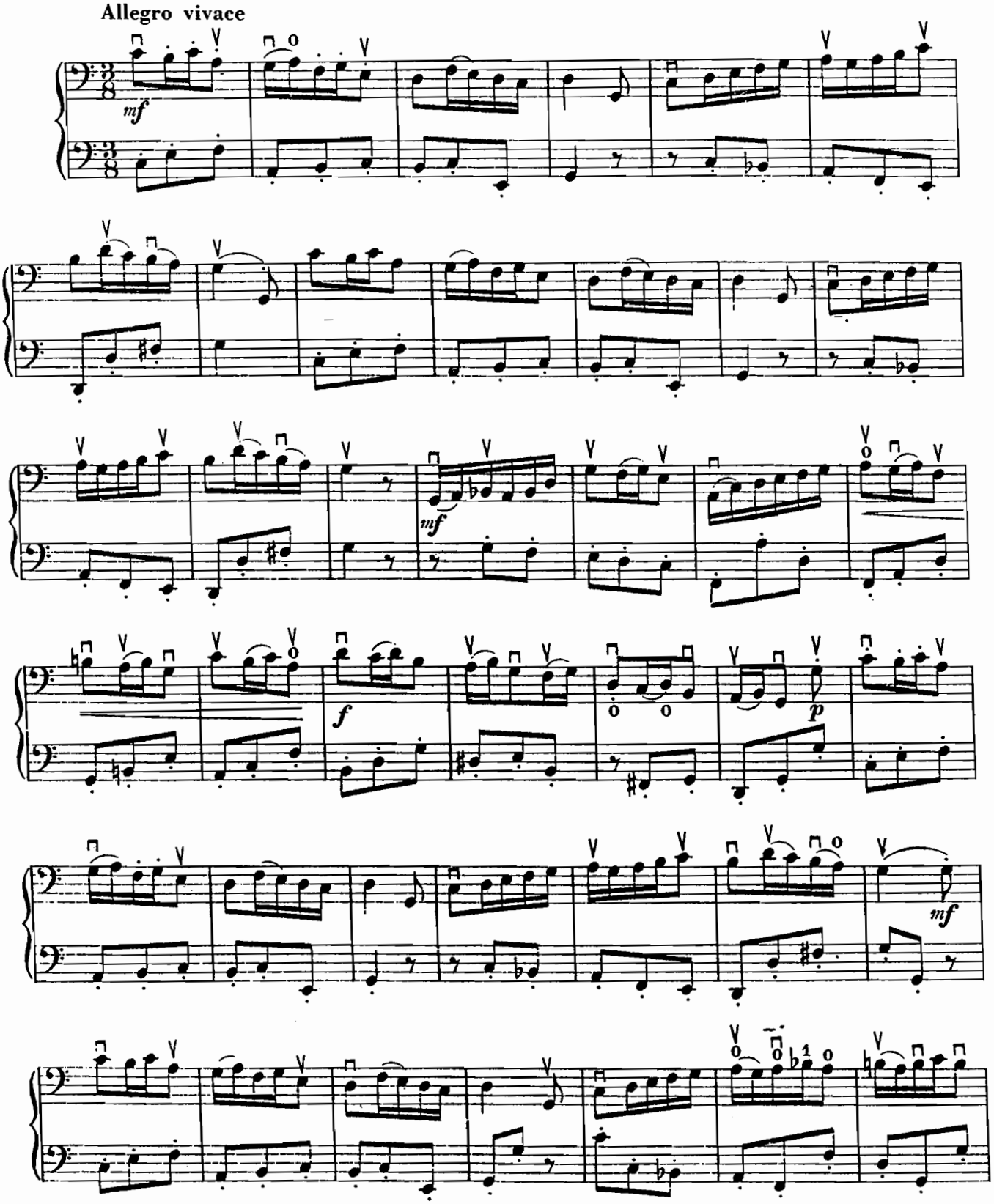

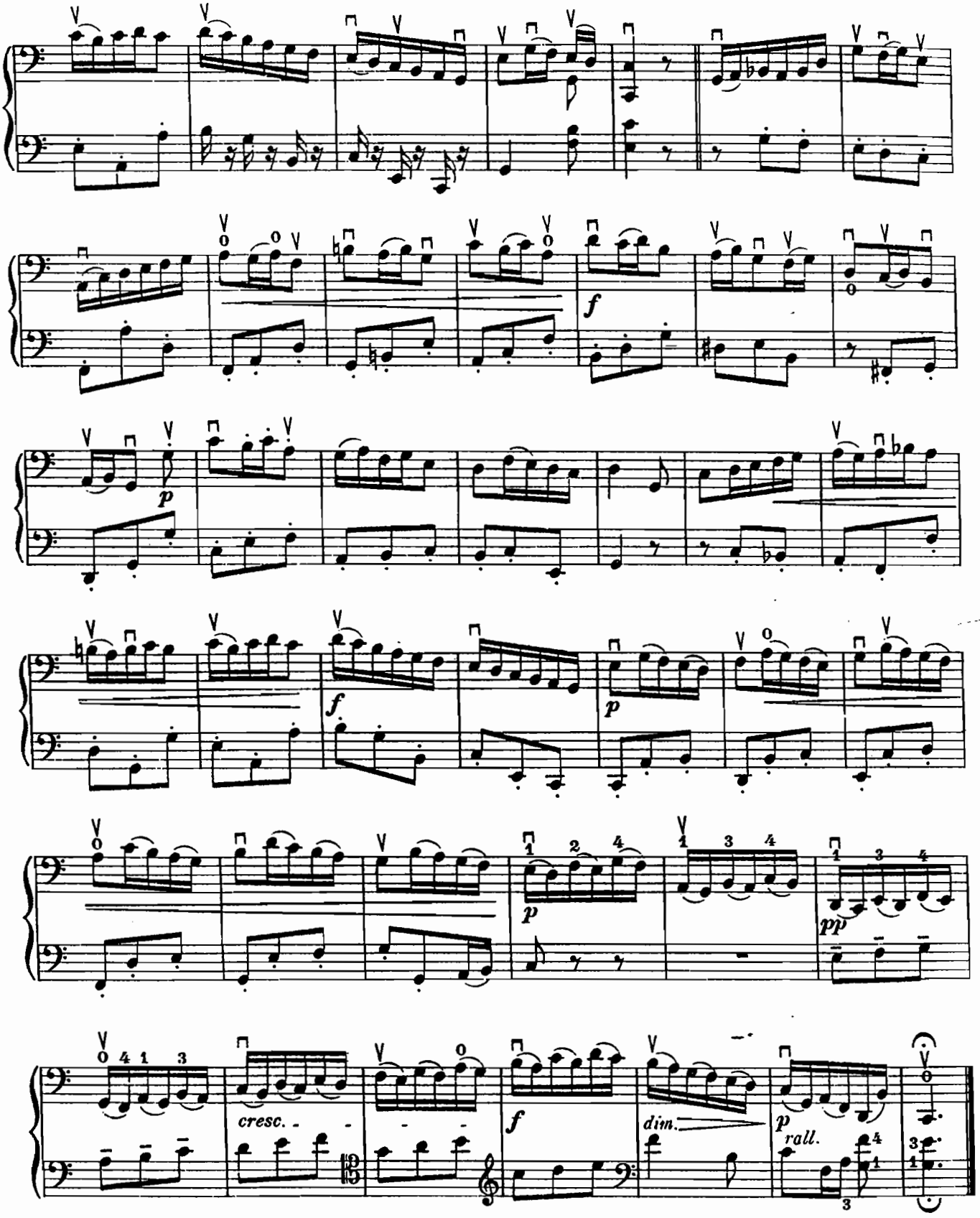
f
p
f
p
p
pp
cresc.
f
dim.
p
rall.

6.

Andante grazioso

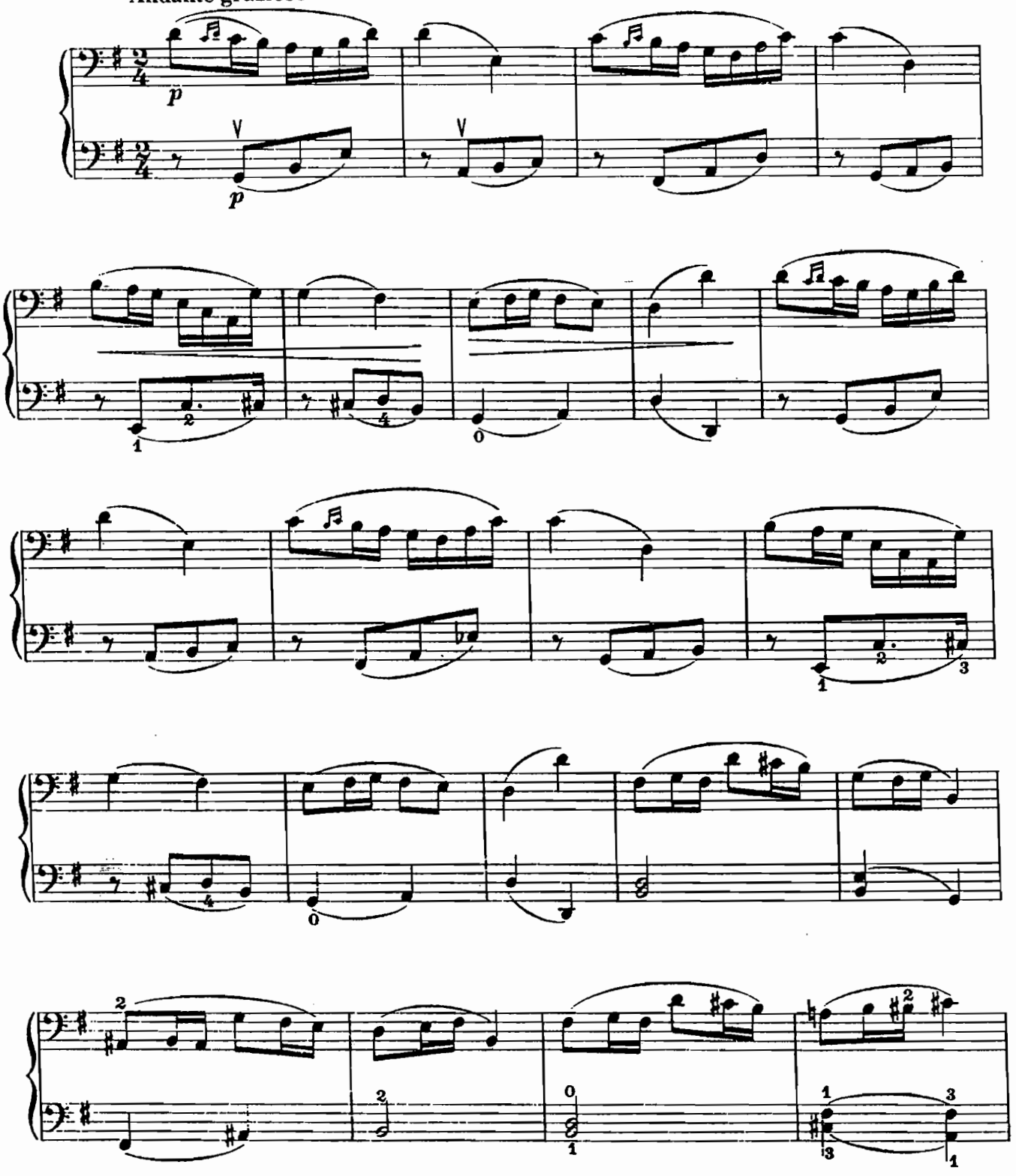

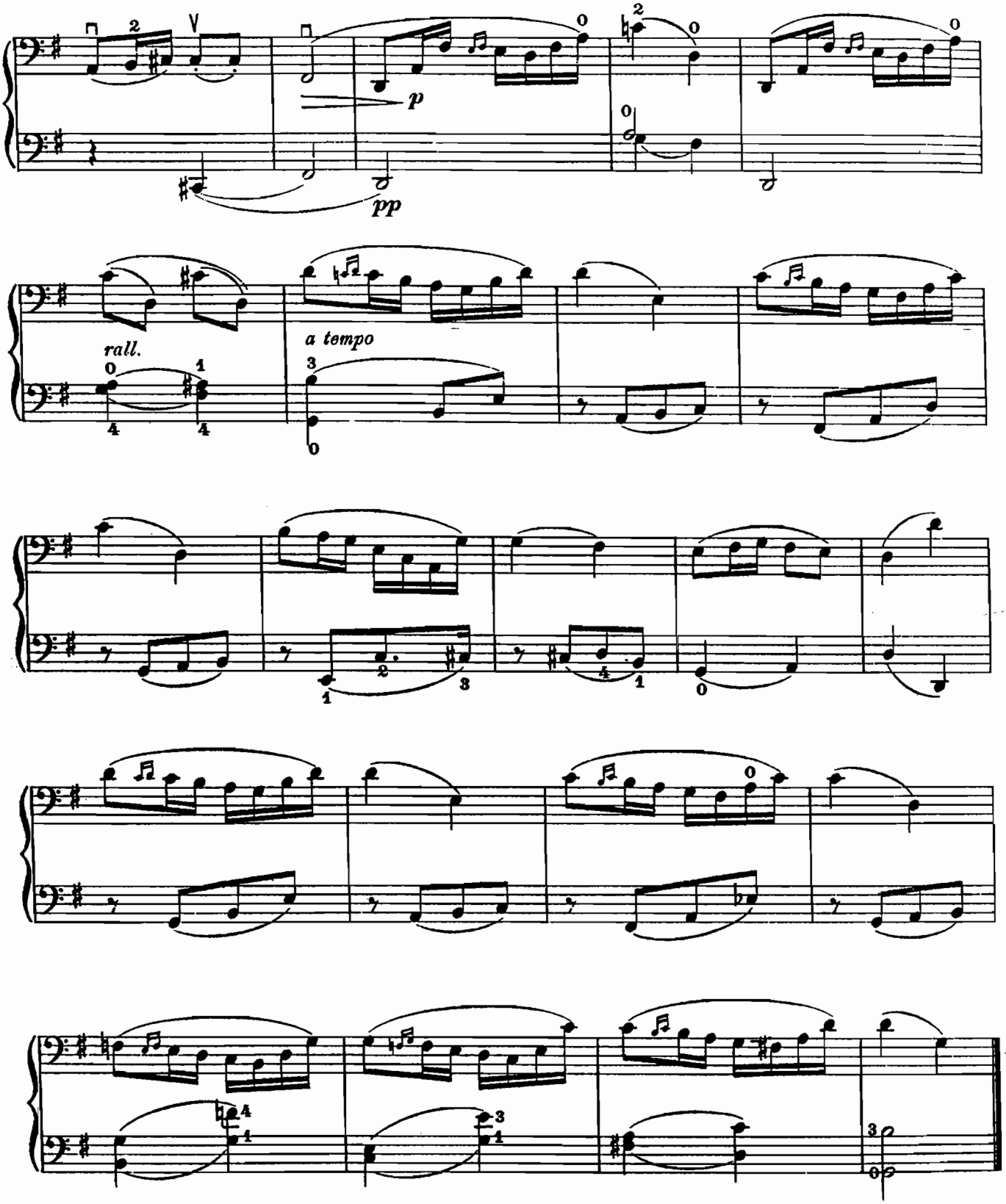
p
pp
rall.
a tempo

7.

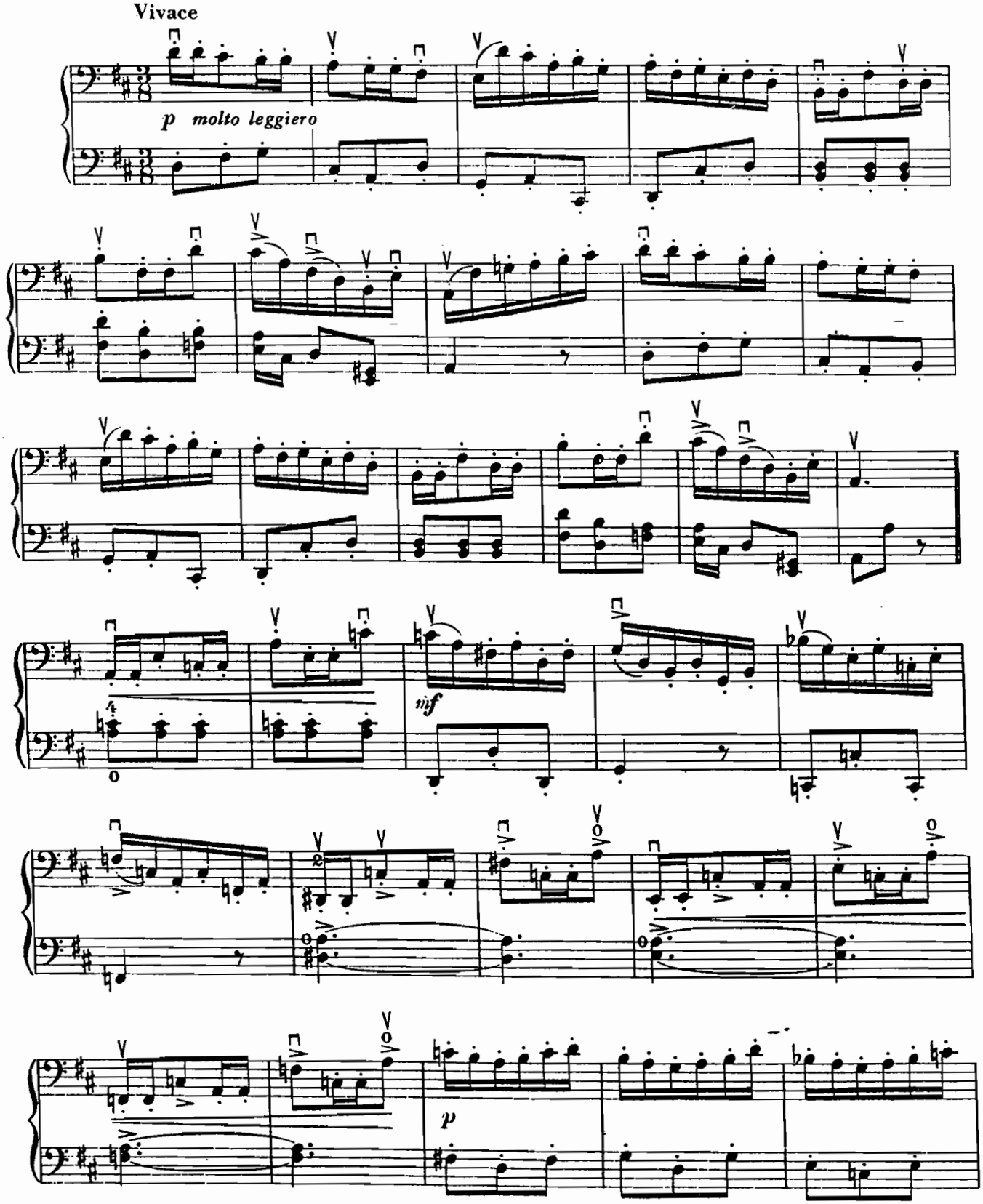

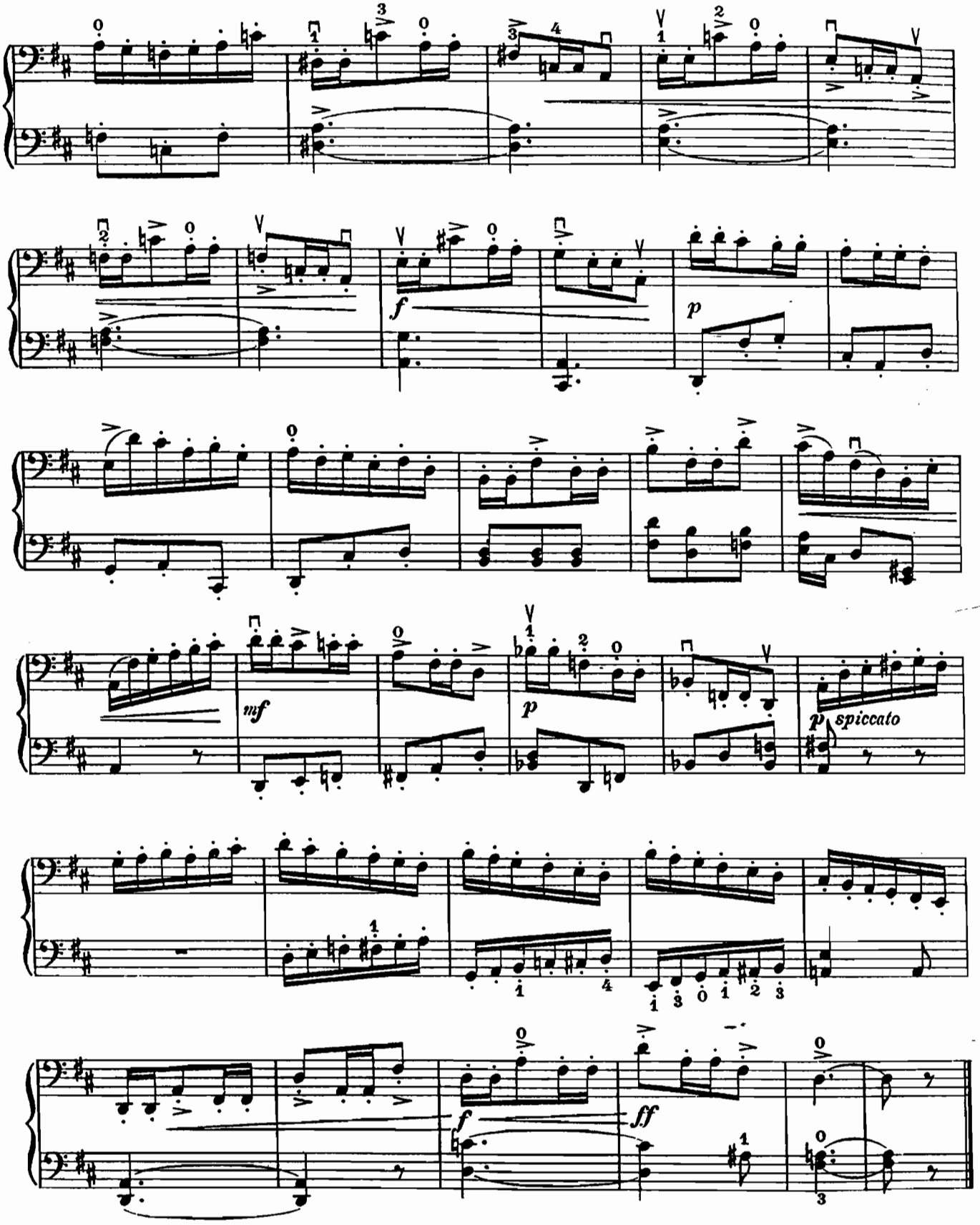
f
p
mf
p
p spiccato
f
ff

8.

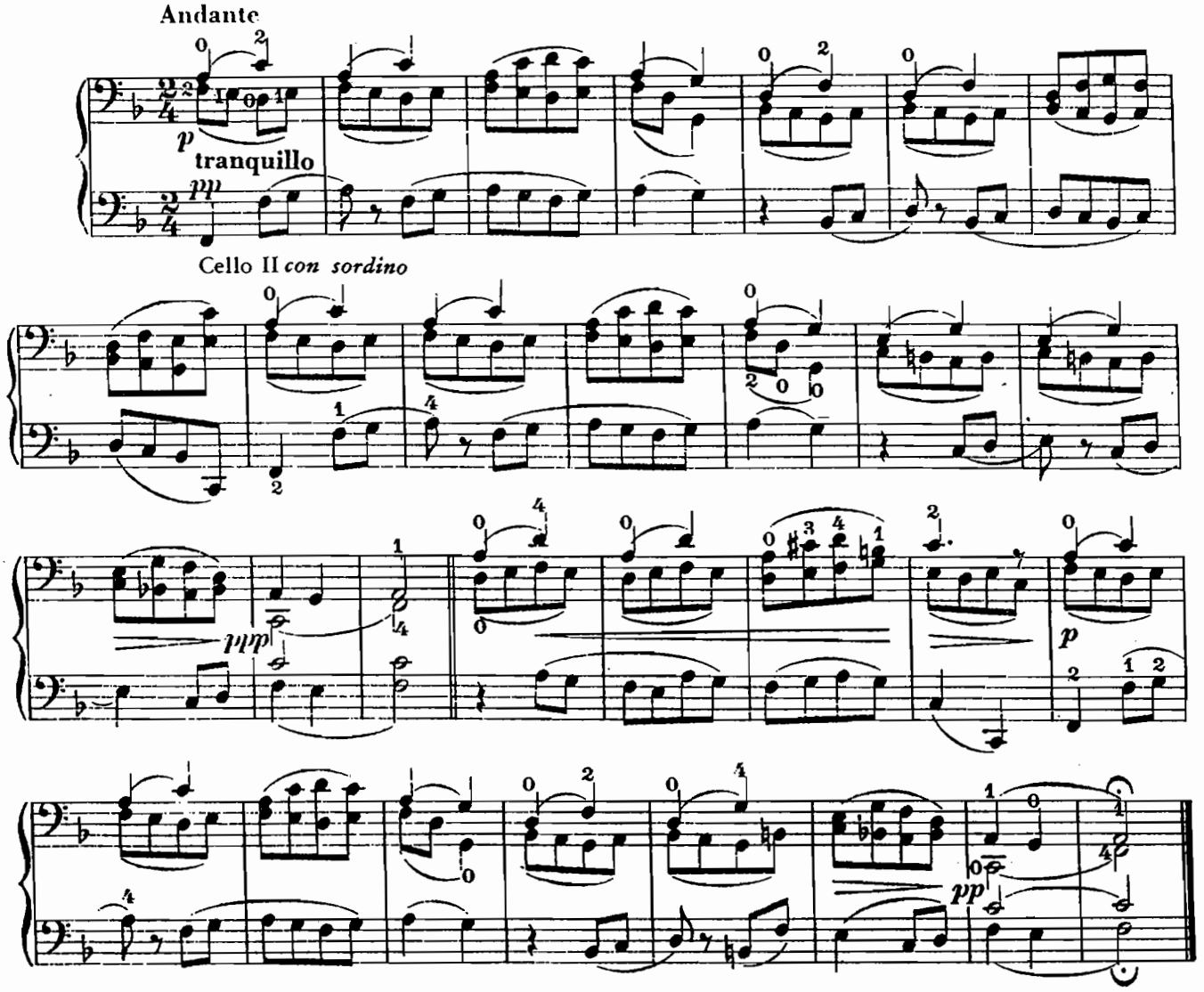
Andante
p
tranquillo
pp
Cello II con sordino
ppp
p
pp

9.

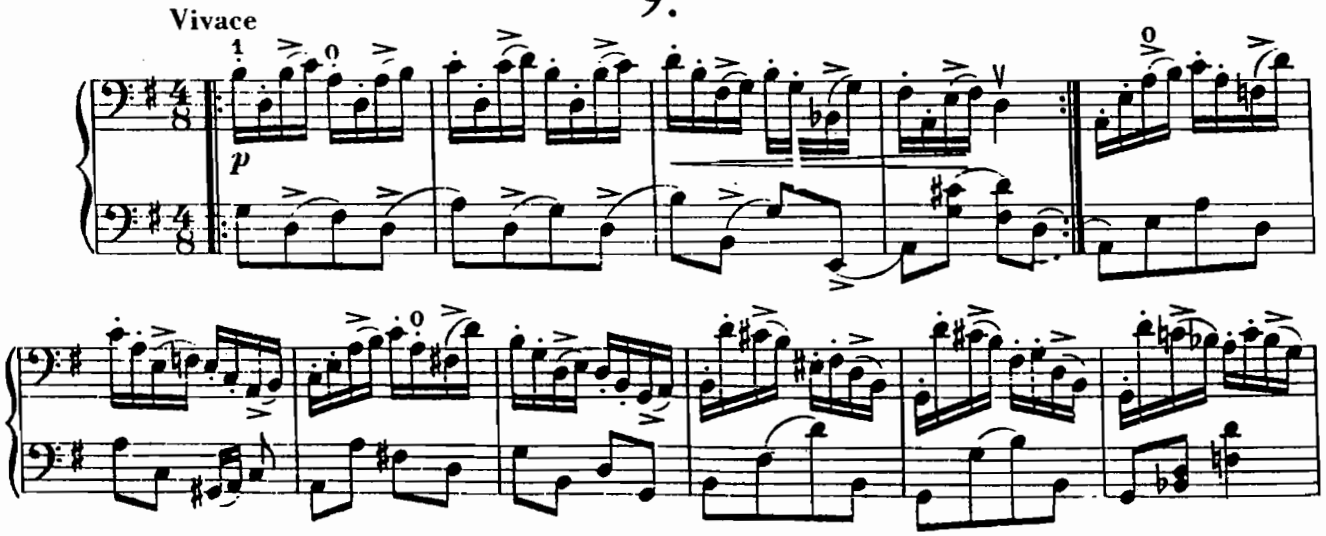
Vivace
p

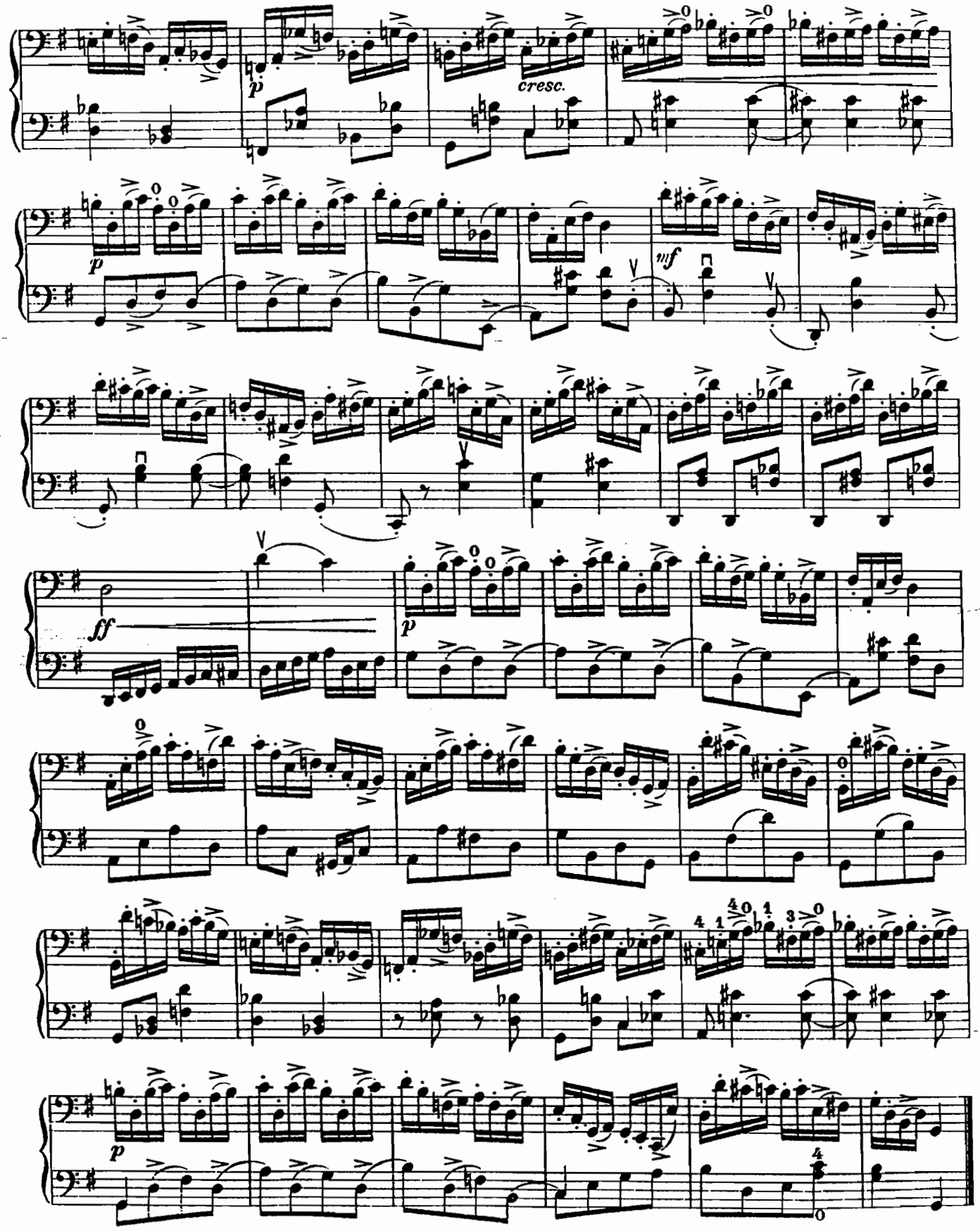
p
cresc.
mf
ff
p
p

10.

Allegro moderato

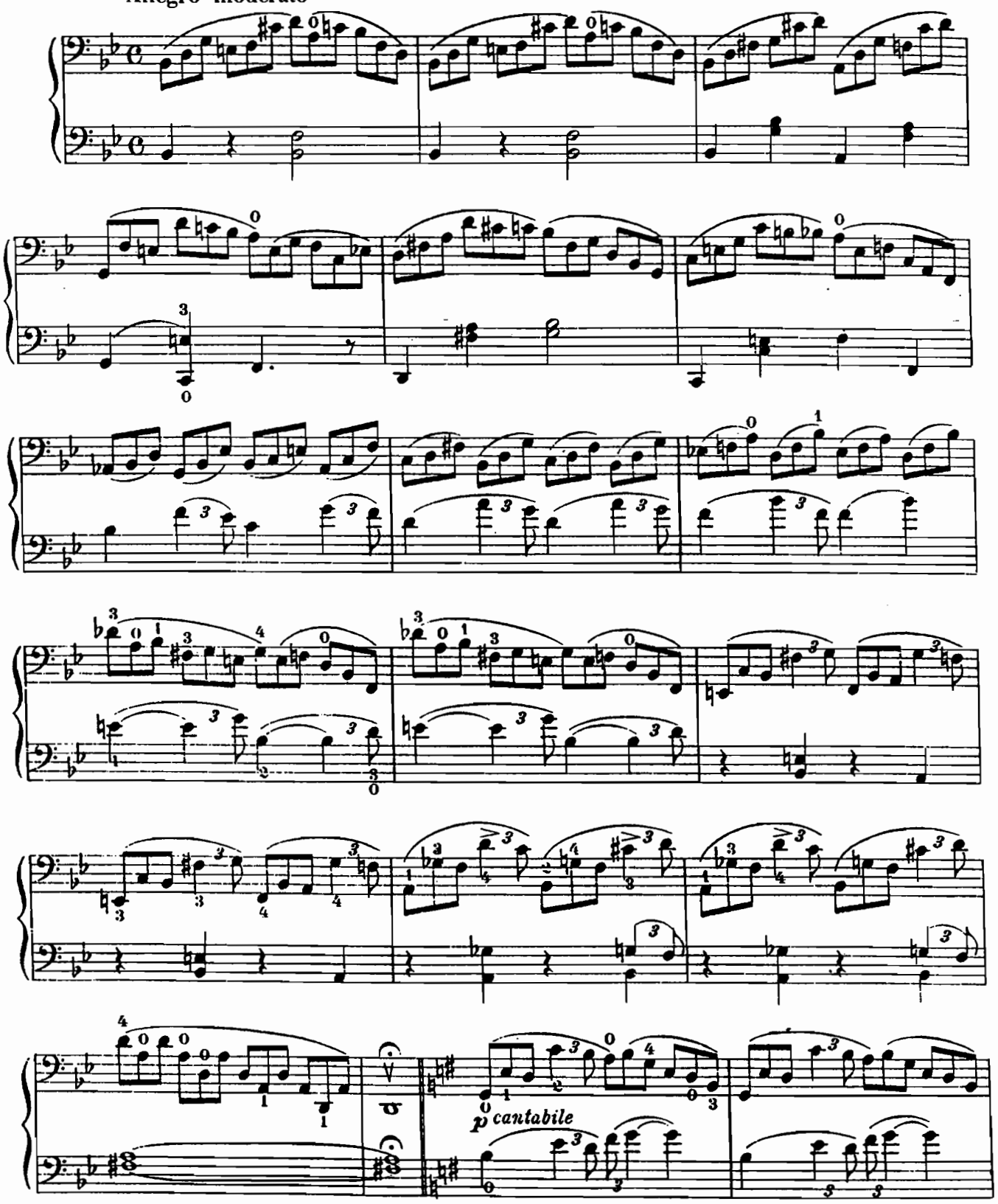

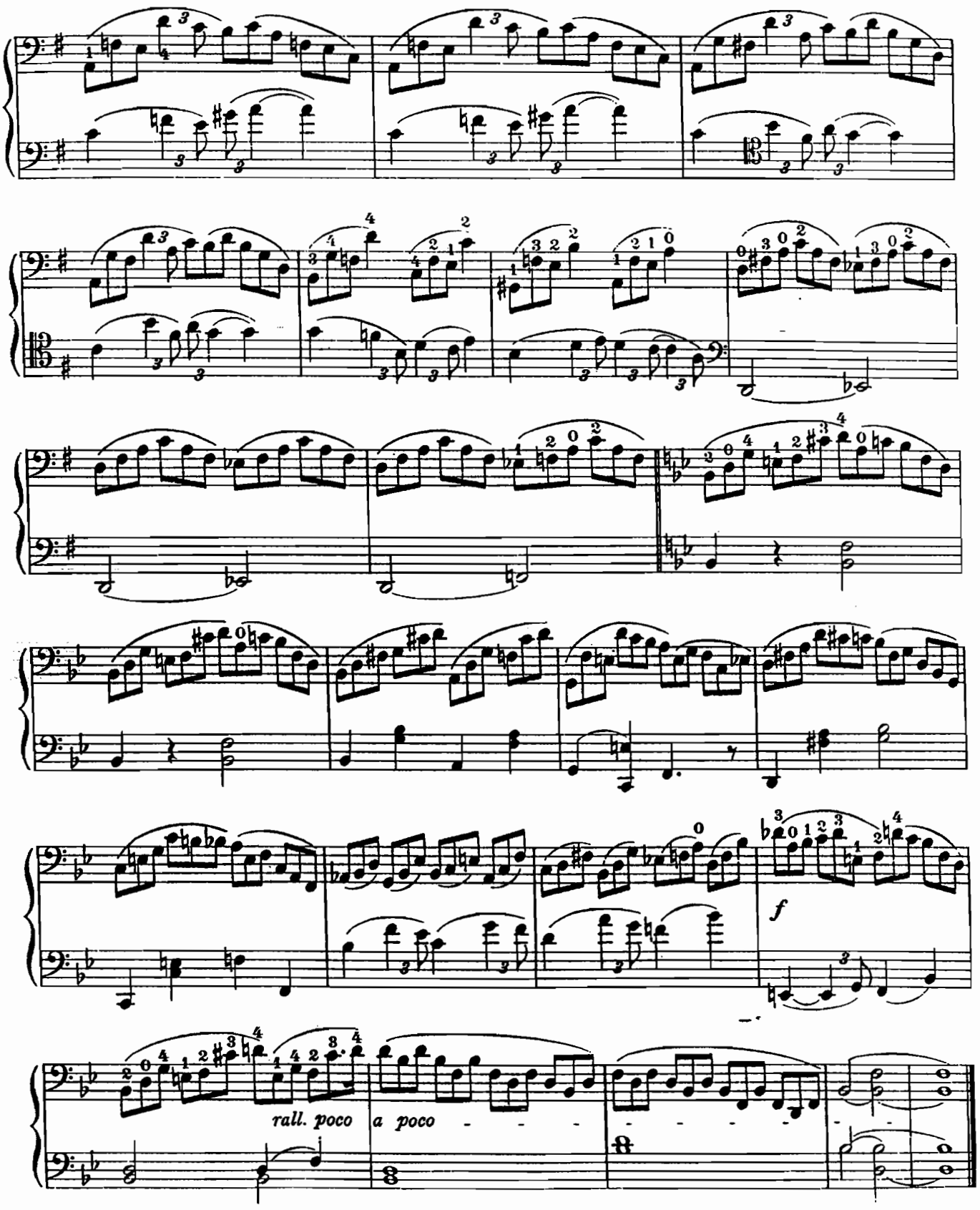
f
rall. poco
a poco

11.

Allegro molto vivace

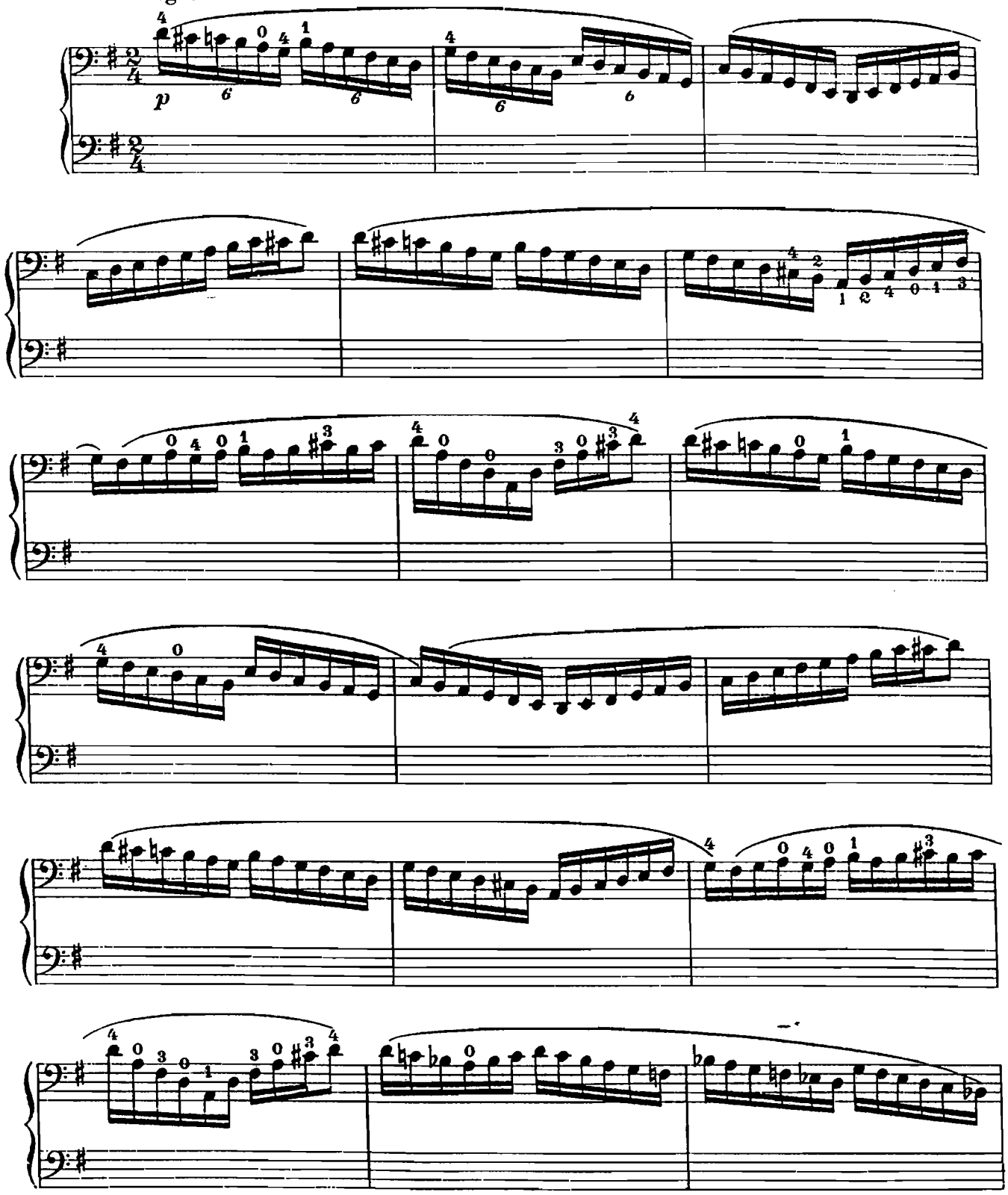

A second Cello part was not composed for this study.

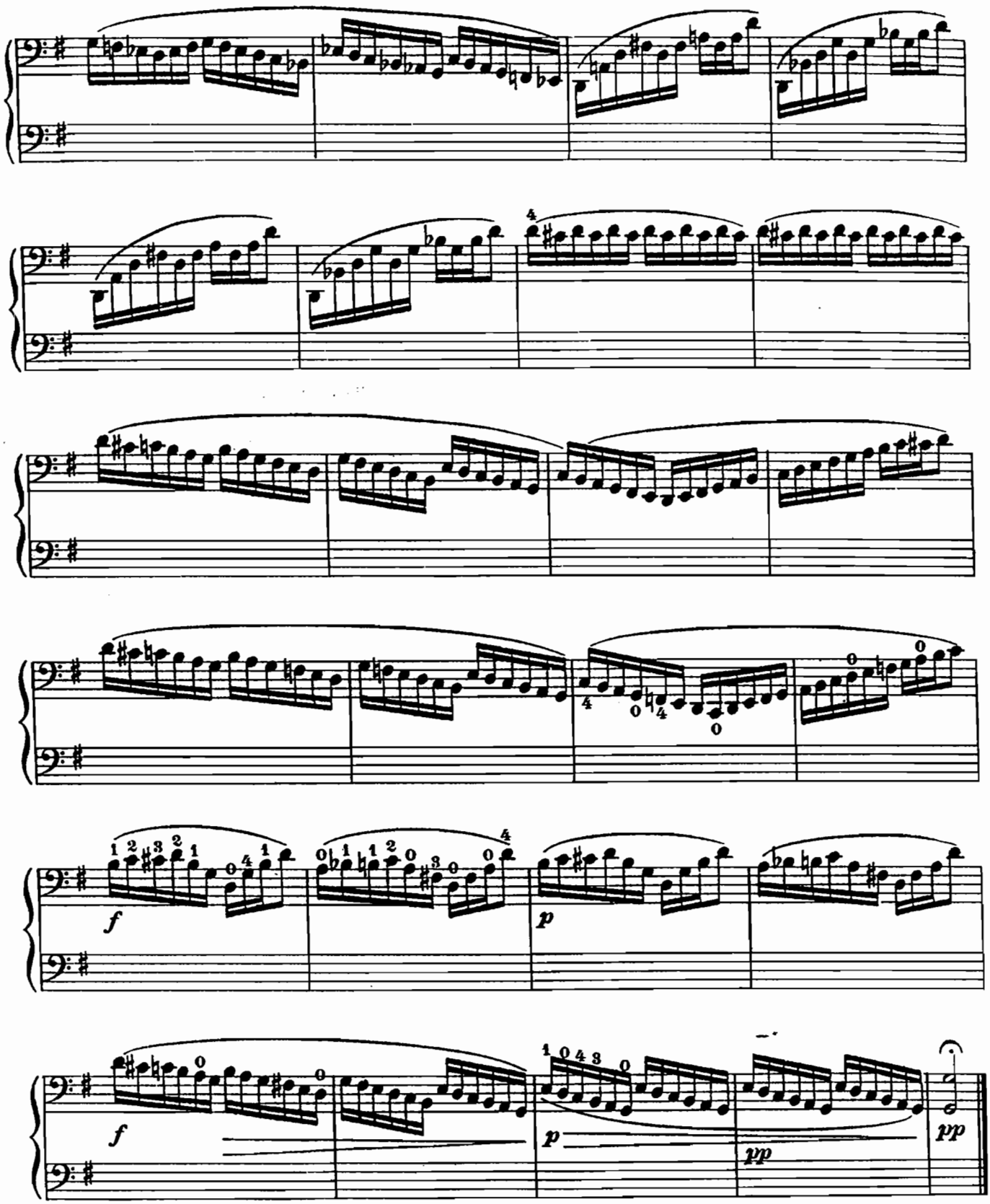
f
p
f
p
pp
pp

12.

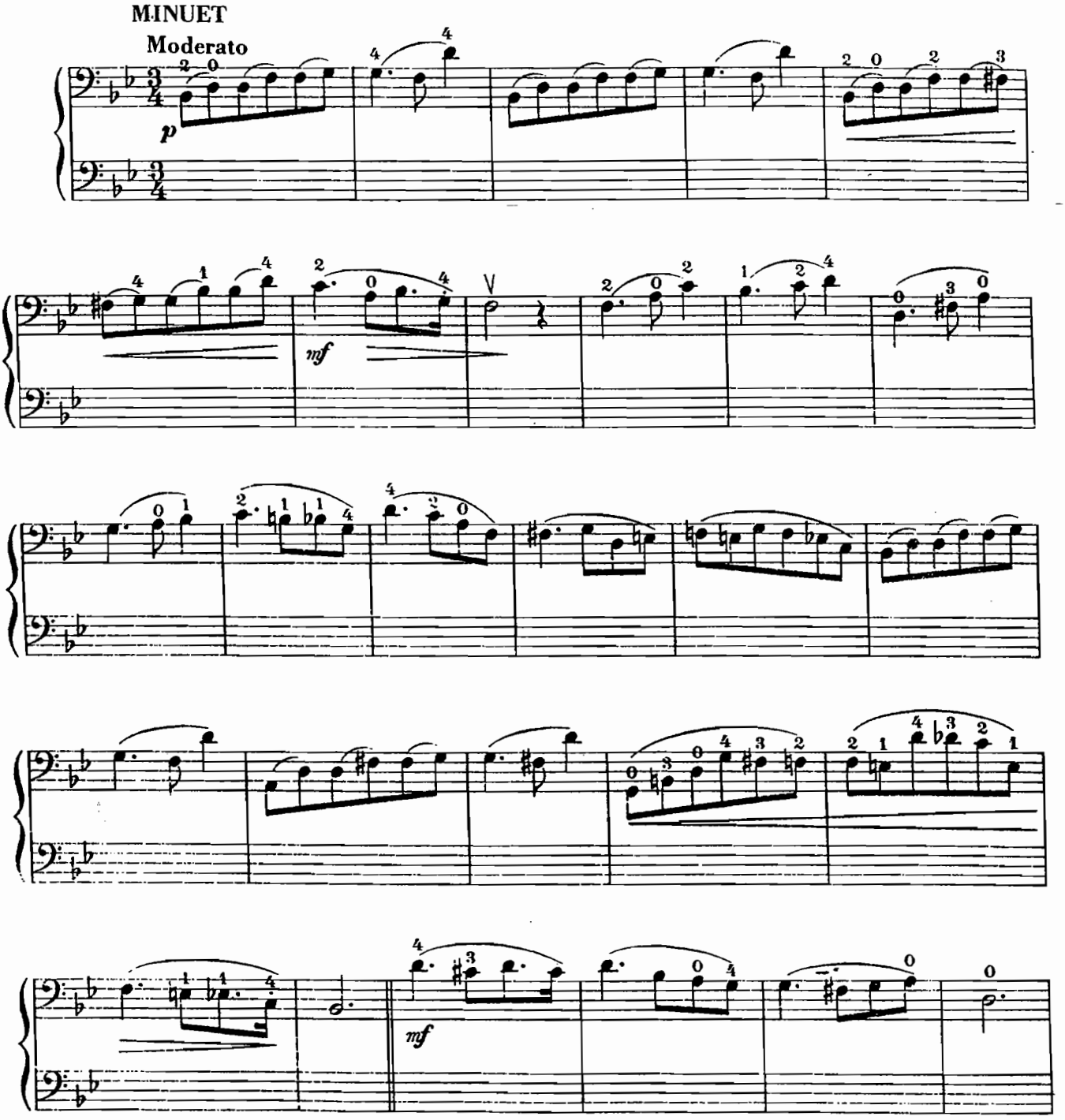

A second Cello part was not composed for this study.

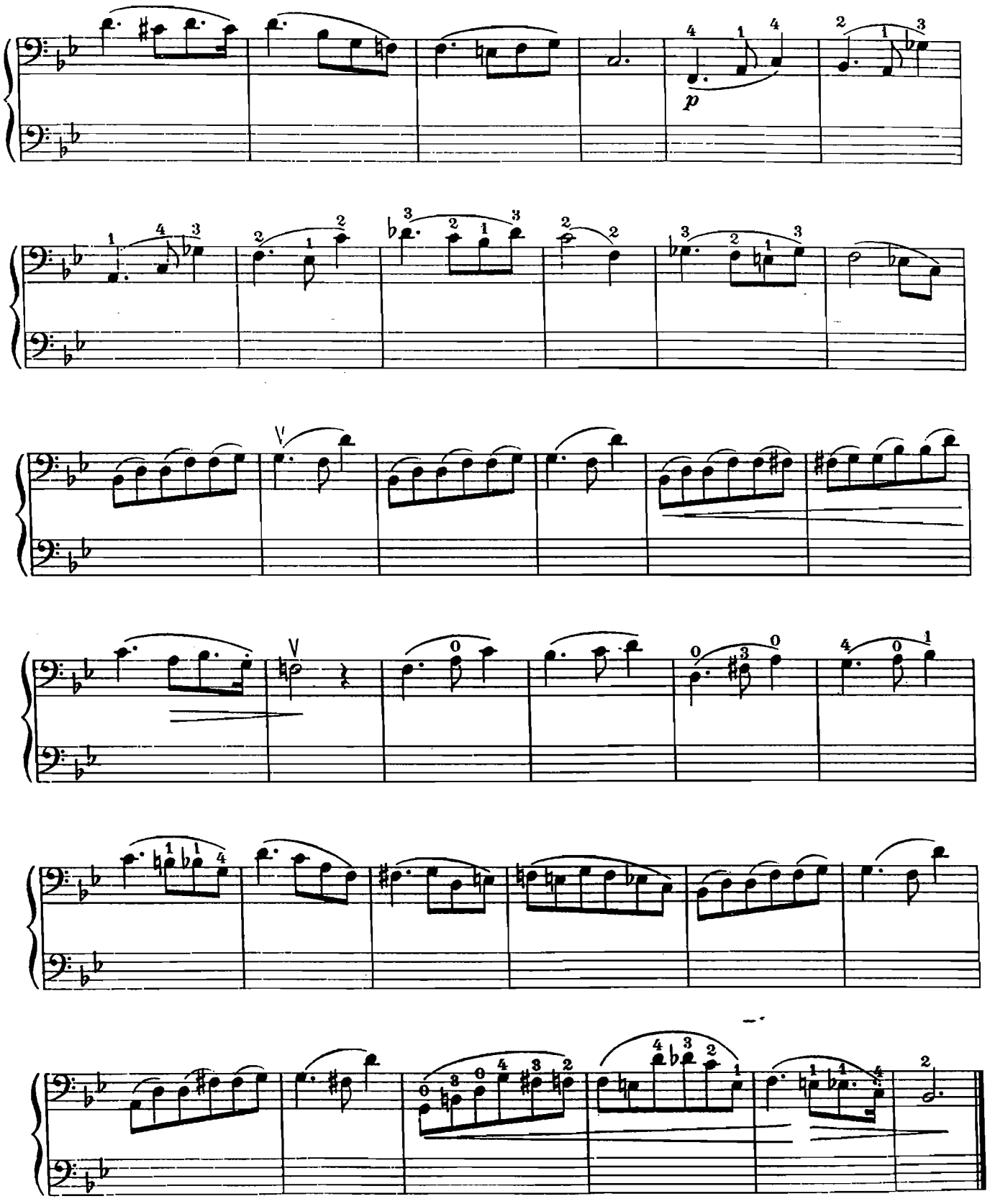
p

13.

Moderato

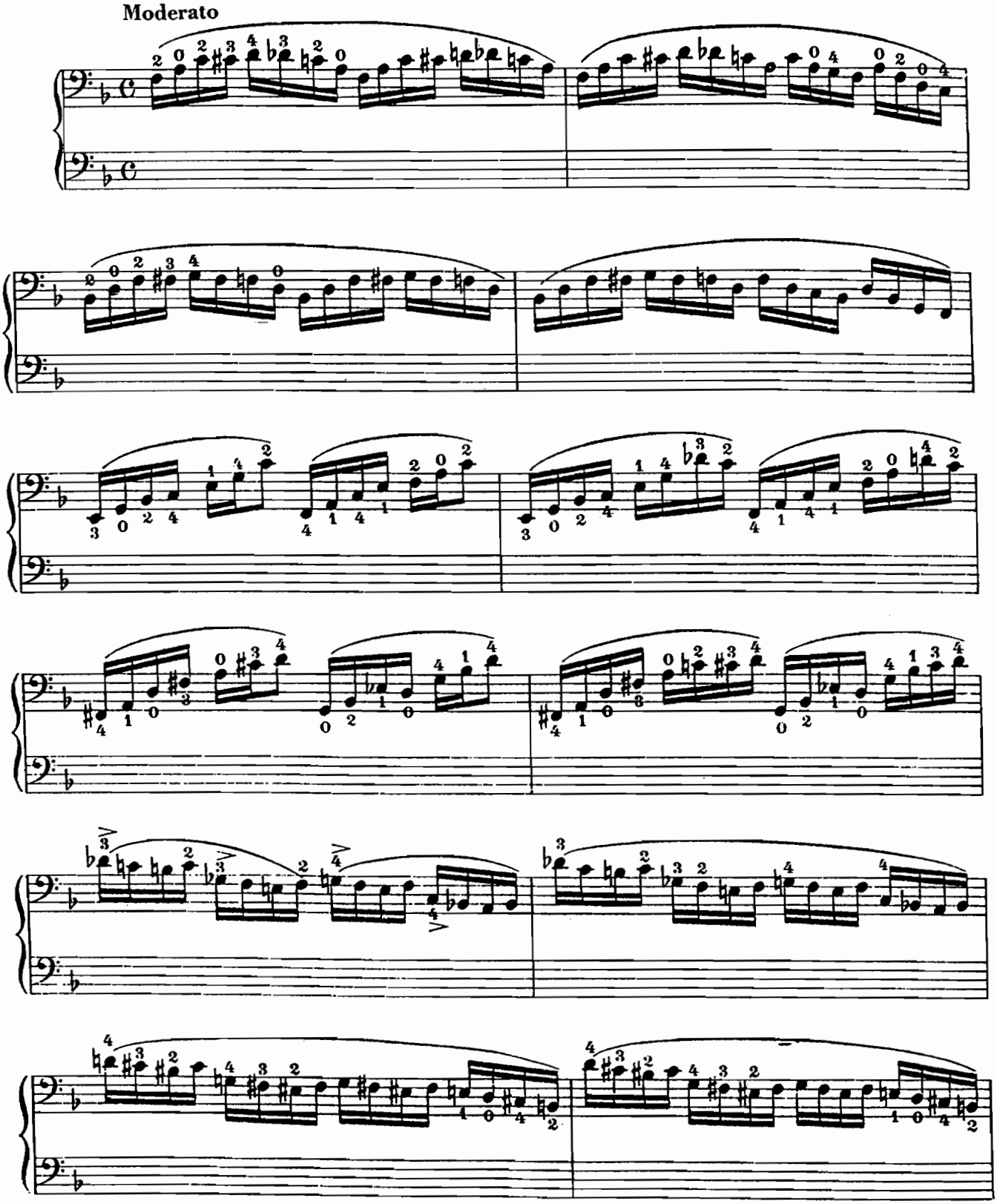

A second Cello part was not composed for this study.

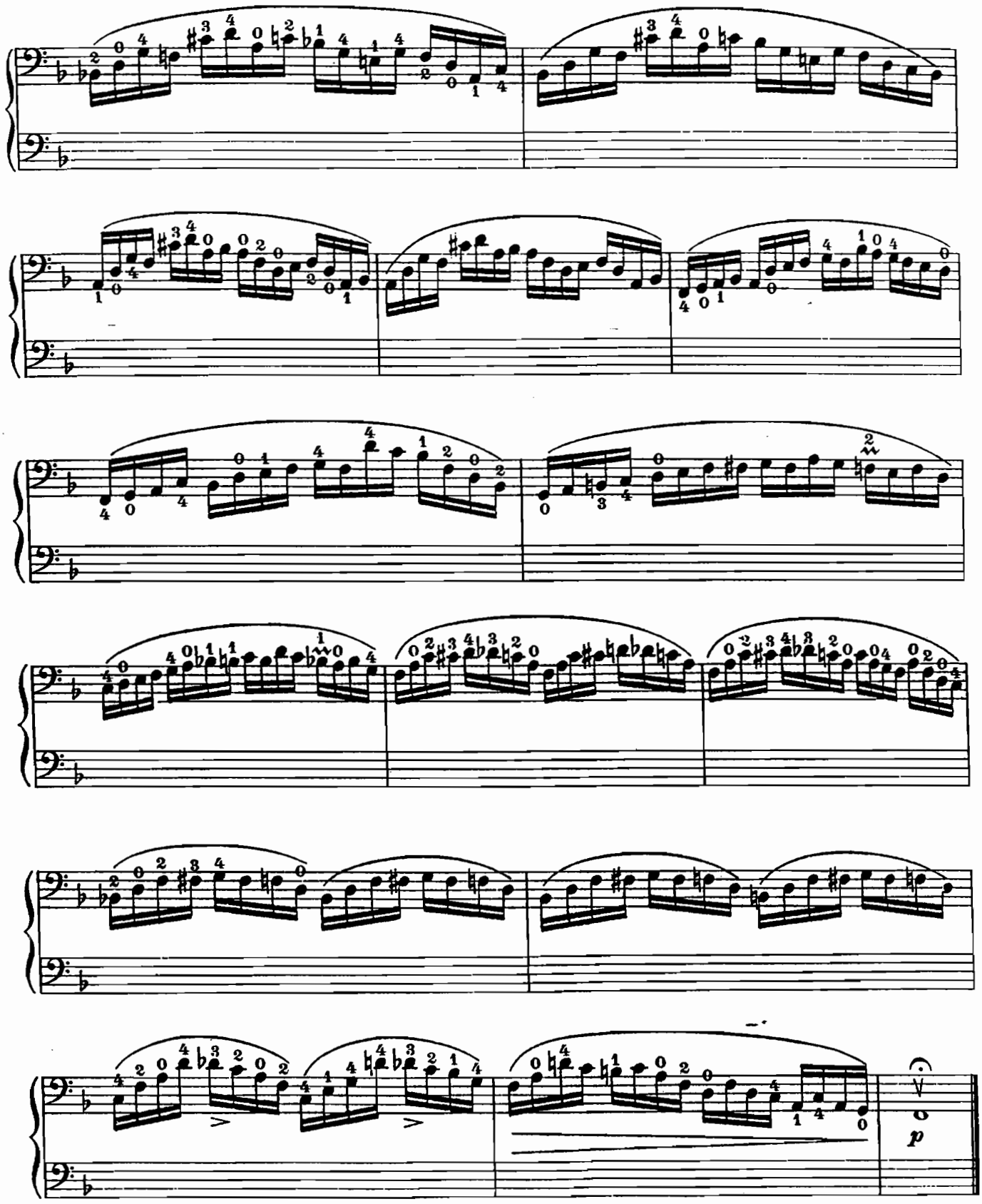
p

14.

Moderato

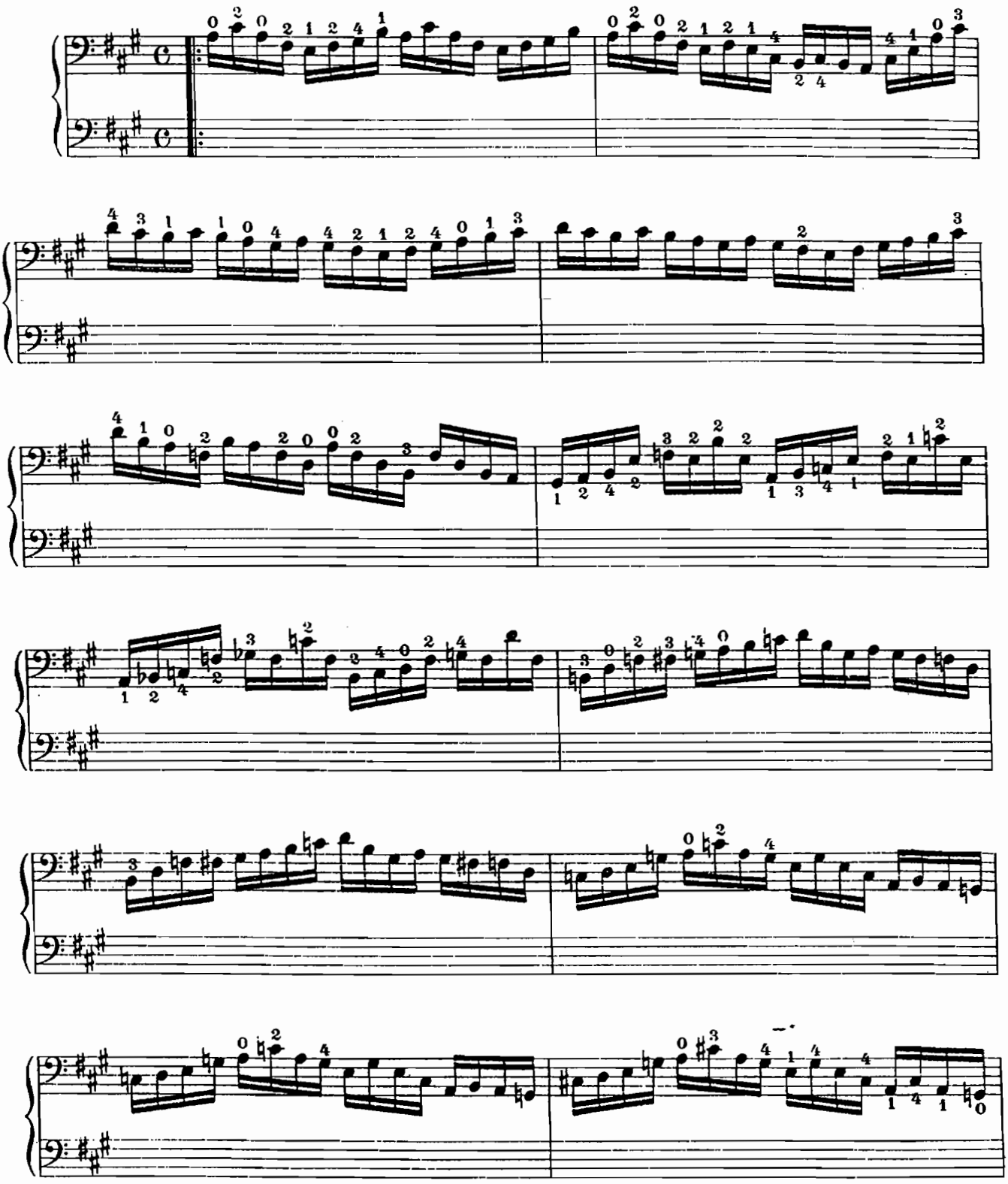

A second Cello part was not composed for this study.

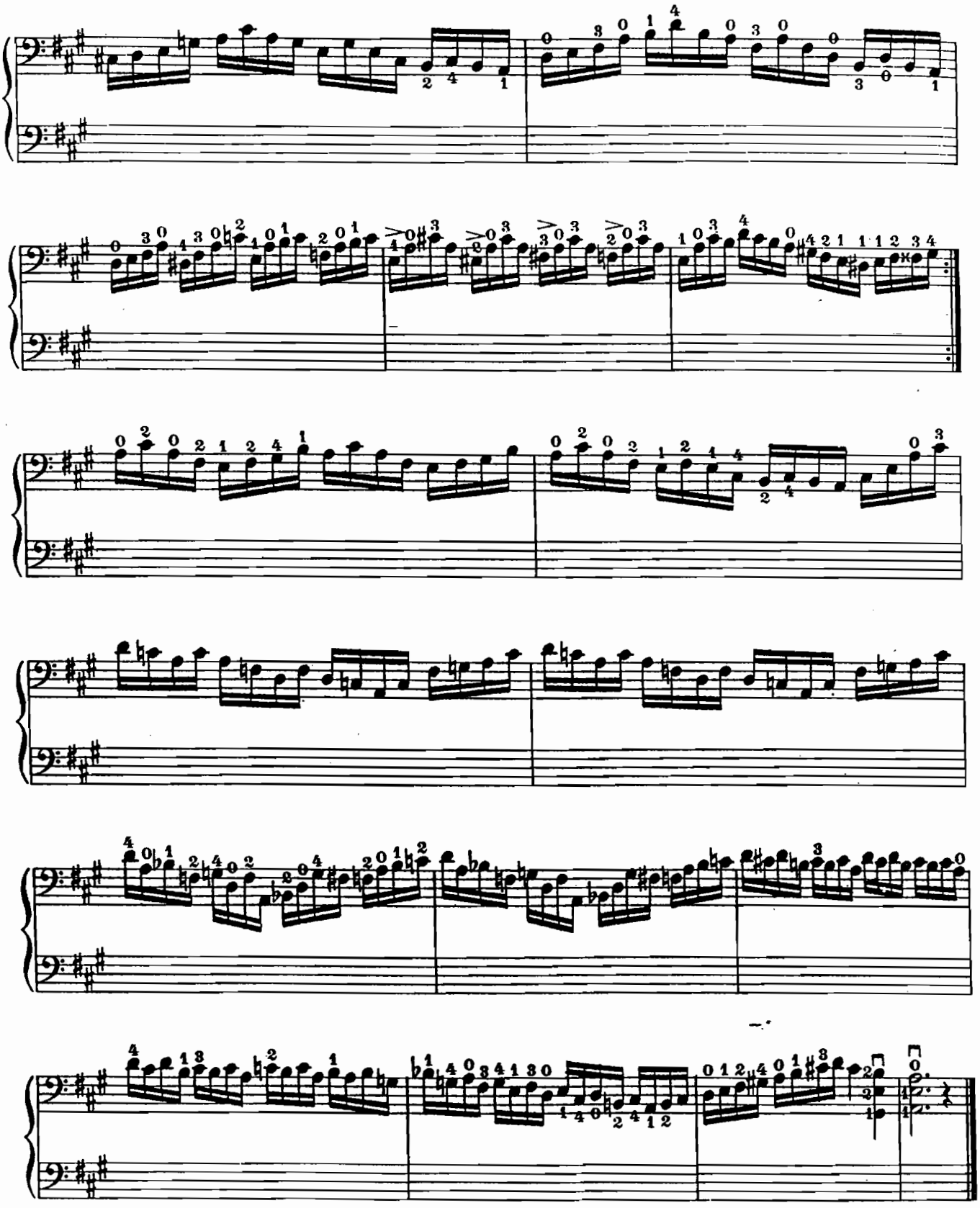

15.

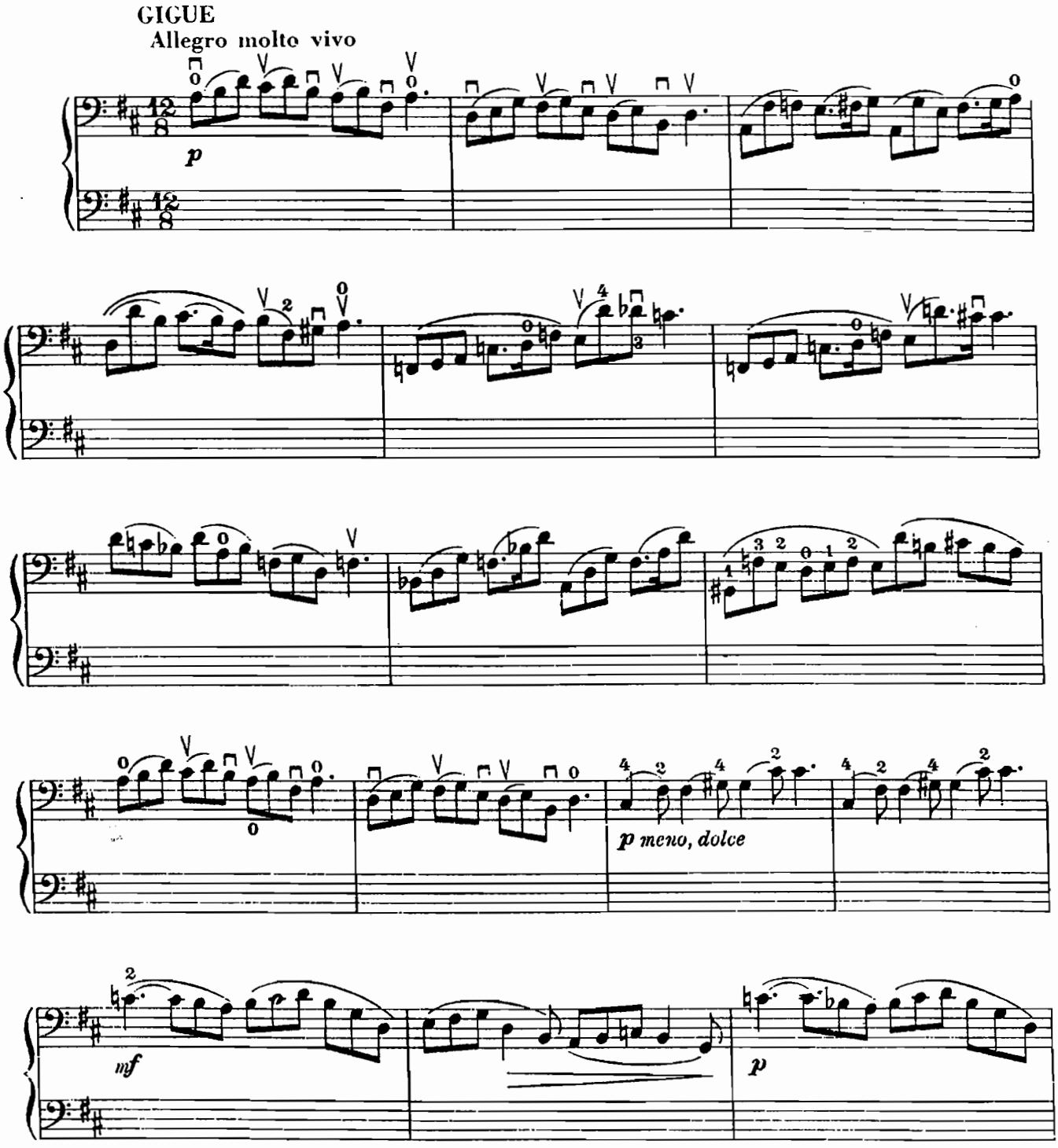

A second Cello part was not composed for this study.

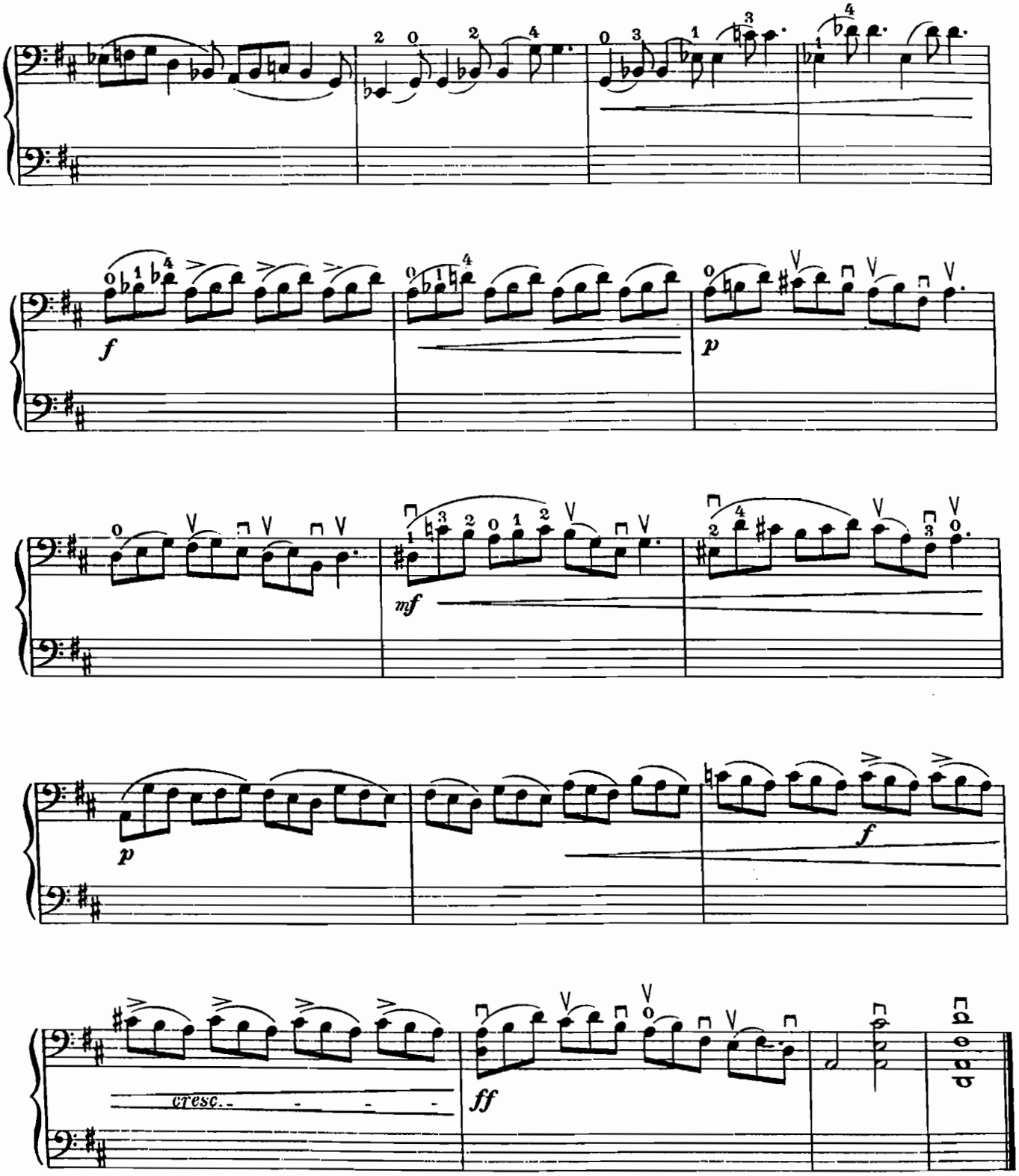
f
p
mf
p
f
cresc.
ff

CELLO MUSIC

CELLO AND PIANO

d'ALBERT, Eugene
Op. 20. Concerto in C major
ALBUM I OF FIVE PIECES:
CHAUSSON Interlude GLAZUNOV Melodie Arabe
MOOR Prelude STRAVINSKY Pastorale
VALENSIN Minuet in G
ALBUM II OF FIVE PIECES
CHOPIN Op. 10 e Etude DVOŘÁK Op. 46 Lento
FAURÉ Nocturne No. 4 SCHUBERT Op. 94 3 Menuets
Musical TCHAIKOVSKY Op. 40 Chanson triste
BACH, Carl Philipp Emanuel
Concerto No. 3 in A *(CASSADO)*
BACH, Johann Sebastian
Air from the Suite No. 3 in D *(ROSE)*
Concerto No. 1 in G *(alla VIVALDI) (PIATIGORSKY)*
Pastorale *(from Pablo Casals repertoire)*
Recitative *(from Pablo Casals repertoire)*
Six Chorales *(FOURNIER)*
Three Viola da Gamba Sonatas (S.1027-28-29) *(KLENGEL)*
BEETHOVEN, Ludwig van
Seven Variations on a Theme "Bei Männern" from Mozart's "Magic Flute"
Op. 5. No. 2. Sonata in g min. *(ROSE)*
Op. 69. Sonata in A major *(ROSE)*
Op. 17. Horn Sonata in F major *(ROSE)*
Op. 40. Romance No. 1 in G maj.
BOCCHERINI, Luigi
Concerto in B flat *(GRUETZMACHER-ROSE)*
Sonata No. 2 in C major *(PIATTI)*
Sonata No. 6 in A *(PIATTI-FORINO)*
Rondo in C major
BOËLLMANN, Leon
Op. 23. Symphonic Variations *(ROSE)*
BRAHMS, Johannes
Op. 38. Sonata No. 1 in e min. *(ROSE)*
Op. 99. Sonata No. 2 in F maj. *(ROSE)*
Op. 78. Sonata in D. Transcribed by BRAHMS. *(Edited by JANOS STARKER)*
BREVAL, Jean-Baptiste
Sonata in C maj. *(SCHROEDER-ROSE)*
Sonata in G maj. *(CASSADO)*
BRUCH, Max
Kol Nidrei, Opus 47. *(ROSE)*
CHAUSSON, Ernest
Interlude
CHOPIN, Frederick
Op. 3. Polonaise Brillante. Arr. by E. Feuermann *(ROSE)*
Op. 9. No. 2. Nocturne in E flat *(POPPER)*
Op. 10. No. 6. Etude
Op. 65. Sonata in g minor *(FOURNIER)*
Nocturne in c sharp min. *(PIATIGORSKY)*
CORELLI, Arcangelo
Sonata in d minor, Op. 5. No. 8. *(LINDNER)*
CRESCENZO, Constantine
Prima Carezza *(CASSADO)*
DAVIDOFF, Carl
Op. 20. No. 2. At the Fountain *(ROSE)*
Op. 5. Concerto No. 1 in b *(KLENGEL)*
Op. 14. Concerto No. 2 in A maj. *(LOEB)*
Op. 31. Concerto No. 4 in e *(KLENGEL)*
DEBUSSY, Claude
Beau Soir *(PIATIGORSKY)*
Menuet from Petite Suite *(ROSE)*
Romance *(PIATIGORSKY)*
DOHNANYI, Ernö von
Op. 8. Sonata in B flat major
Op. 12. Concertpiece in D major

DVOŘÁK, Antonin
Op. 68, No. 5. Waldesruhe *(STUTCH)*
Op. 72. Slavonic Dance No. 2 in e minor
Op. 75. No. 4. Romantic Piece *(FOURNIER)*

CELLO AND PIANO (cont'd)

DVOŘÁK, Antonin
Op. 94 Rondo *(ROSE)*
Op. 104 Concerto in b minor *(ROSE)*
Indian Lament in g *(CASSADO)*
Lento *(from Op. 46)*
ECCLES, Henry
Sonata in g minor *(MOFFAT)*
FAURÉ, Gabriel
Apres un Rêve *(After a Dream) (CASALS)*
Elegy Op. 24 *(ROSE)*
Fileuse Op. 80, No. 2 *(ROSE)*
Lamento *(CASELLA)*
Nocturne No. 4
Papillon *(Butterfly)* Op. 77.
Sicilienne. Op. 78.
FRANCK, César
Sonata in A major *(DELSART-ROSE)*
GLAZUNOV, Alexander
Op. 71. Chant du Ménestrel *(Minstrel's Song)*
Melodie Arabe
Op. 20, No. 2. Serenade Espagnole *(ROSE)*
GOENS, Daniel van
Op. 12. Scherzo. *(FOURNIER)*
GOLTERMANN, Georg
Op. 14. Concerto No. 1 in a min. *(ROSE)*
Op. 30. Concerto No. 2 in d min. *(KLENGEL)*
Op. 51. Concerto No. 3 in b min. *(KLENGEL)*
Op. 65. Concerto No. 4 in G maj. *(ROSE)*
Op. 76. Concerto No. 5 in d minor
Op. 54, No. 4. Etude-Caprice *(FOURNIER)*
Op. 95, No. 1. La Foi *(The Faith) (FOURNIER)*
GRANADOS, Enrique
2 Tonadillas *(PIERRE FOURNIER)*
Orientale *(Spanish Dance No. 2) (PIATIGORSKY)*
Madrigal in a minor *(ROSE)*
GRIEG, Edvard
Op. 36. Sonata in a minor *(ROSE)*
HANDEL, George Frederick
Sonata in B flat major *(LINDNER)*
Sonata in C major *(JENSEN)*
Sonata in g minor *(LINDNER-NELSOVA)*
Sonata in d minor *(LINDNER)*
Sonata in F major *(CAHNBLEY)*
HAYDN, Franz Joseph
Adagio from Symphony No. 13 *(STARKER)*
Concerto in C major *(recently discovered) (ROSTROPOVICH)* (Hob. VIIb:1)
Concerto in D (Hob. VIIIb:2) *(with Cadenzas) (GEVAERT-ROSE)*
Minuet from the Sonata in C *(PIATTI)*
Sonata in C *(PIATTI)*
HERBERT, Victor
Op. 30. Concerto No. 2 in E *(ROSE)*
HURÉ, Jean
Air *(ROSE)*
Sonata in f sharp minor
KABALEVSKY, Dmitri
Op. 49. Concerto No. 1 in g
Op. 71. Sonata in B flat *(ROSTROPOVICH)*
KLENGEL, Julius
Op. 6. Scherzo
Op. 7. Concertino in C *(ROSE)*
Op. 10. Concertpiece in d min *(ROSE)*
Op. 48. Sonatina No. 1 in c minor
KLUGHARDT, August
Op. 59. Concerto in a minor *(STUTCH)*
LALO, Edouard
Concerto in d min. *(ROSE)*
LISZT, Franz
Liebestraum *(Love's Dream) (CASSADO)*
LOCATELLI, Pietro
Sonata in D major *(PIATTI)*

INTERNATIONAL MUSIC COMPANY

No. 17-96

Complete catalog sent free on request