

C. Saint-Saëns

Cello Concerto

in A minor Op. 33 No. 1

for cello and piano

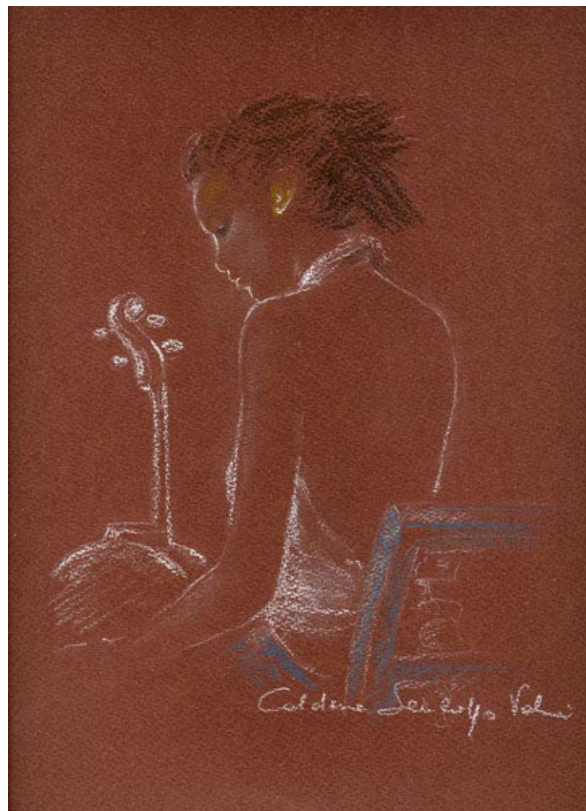

Virtual Sheet Music PDF files - License Agreement

Carefully read all the terms and conditions of this license agreement prior to use of this document. Use of this document whether all or a portion of this music indicates your agreement to the following terms and conditions.

Virtual Sheet Music grants you, the purchaser, a non-exclusive license to use this score (the »PDF score«), under the terms and conditions stated in this agreement.

You may:

1. make one copy of the PDF score solely for back-up purposes.
2. print this document for your personal use.

You may not:

1. make copies of the PDF score in whole or in part except as expressly provided for in this agreement.
2. make alterations or modifications to the PDF score or any copy, or otherwise attempt to discover the source code of the PDF score.
3. sub-license, lease, lend, rent or grant other rights in all or any copy to others.
4. make verbal or media translation of the PDF score.
5. make telecommunication data transmission of the PDF score.

Terms:

This agreement is effective until terminated. You may terminate it at any time by destroying the PDF score, together with all copies in any form. It will also terminate if you fail to comply with any term or condition in this agreement.

Virtual Sheet Music - all rights reserved

NOTE: when you select Print, be certain to select the "shrink to fit" or "fit to page" option before clicking OK.

Cover photo:

"Marie Eve and the cello" by Valeria Caldera Senzoyo

www.virtualsheetmusic.com

Classical Sheet Music Downloads®

for support:
support@virtualsheetmusic.com

à Monsieur Auguste Tolbecque

Cello Concerto

in A minor Op. 33 No. 1

for cello and piano

C. Saint-Saëns (1835-1921)

Allegro non troppo

Cello

Piano

mf

f

p

4

f

p

7

fp

fp

11

f

fp

C. Saint-Saëns - Cello Concerto Op. 33 No. 1

15 *poco animato*

sf *poco animato*

sf *p*

19 *rall.*

cresc. *rall.*

p

24 **Tempo I**

p **Tempo I**

Ped. *Ped.*

28 *cresc.*

cresc. *cresc.*

p

C. Saint-Saëns - Cello Concerto Op. 33 No. 1

32

sf *p cresc.* *sf*

35

f

38

dim.

43

f *p*

47

pp

C. Saint-Saëns - Cello Concerto Op. 33 No. 1

51

51

55

55

61

61

71

71

C. Saint-Saëns - Cello Concerto Op. 33 No. 1

77

f
cresc.
p

81

f
accel.

86

f
animato

92

f
p
f
p

C. Saint-Saëns - Cello Concerto Op. 33 No. 1

97

cresc.

101

f

106

f

Allegro molto

111

f

C. Saint-Saëns - Cello Concerto Op. 33 No. 1

117

121

125

130

Tempo I

139

C. Saint-Saëns - Cello Concerto Op. 33 No. 1

143

146

150

154

C. Saint-Saëns - Cello Concerto Op. 33 No. 1

158

162

166

170

C. Saint-Saëns - Cello Concerto Op. 33 No. 1

174

f *dim.* *dolce*

p

181

pp

190

p

198

dim. *pp* *rit.*

pp

Allegretto con moto

150

pp

156

163

170

177

C. Saint-Saëns - Cello Concerto Op. 33 No. 1

183

pp dolce assai

pp

192

199

206

C. Saint-Saëns - Cello Concerto Op. 33 No. 1

211

p espressivo

217

224

sf \rightarrow *p*

232

pp

C. Saint-Saëns - Cello Concerto Op. 33 No. 1

239 *accelerando*

240

242 (tr)

249

256

C. Saint-Saëns - Cello Concerto Op. 33 No. 1

262

269

cresc.

275

dim. *pp*

pp

283

C. Saint-Saëns - Cello Concerto Op. 33 No. 1

291

298

306

315 **Tempo I**

319

C. Saint-Saëns - Cello Concerto Op. 33 No. 1

322

cresc. *sf* *p cresc.* *sf*

326

f

329

sf *sf* *sf* *sf*

333

f *fp*

C. Saint-Saëns - Cello Concerto Op. 33 No. 1

337

341

345

349

C. Saint-Saëns - Cello Concerto Op. 33 No. 1

355 Poco meno vivo

p

p

Ped. *

360

mf

p

365

pp

mf

p

370

mf

p

C. Saint-Saëns - Cello Concerto Op. 33 No. 1

375

cresc. *f*

378

p *f*

381

f *sf* *p*

384

C. Saint-Saëns - Cello Concerto Op. 33 No. 1

387

390

393

396

C. Saint-Saëns - Cello Concerto Op. 33 No. 1

399

402

405

408

C. Saint-Saëns - Cello Concerto Op. 33 No. 1

411

f

sfpp

f *pp*

18

415

f

f *pp*

f *pp*

19

419

ff

ff

423

ff

C. Saint-Saëns - Cello Concerto Op. 33 No. 1

426

429

432

435

439

C. Saint-Saëns - Cello Concerto Op. 33 No. 1

444

449

453

458

C. Saint-Saëns - Cello Concerto Op. 33 No. 1

463 *ritenuto poco a poco ad lib.*

pp *ppp*

468 *a tempo*

p

473

cresc. *f*

476

f *p*

C. Saint-Saëns - Cello Concerto Op. 33 No. 1

478

481

484

487

C. Saint-Saëns - Cello Concerto Op. 33 No. 1

491

497

502

507

C. Saint-Saëns - Cello Concerto Op. 33 No. 1

513

cresc.

516

f *sf*

Più allegro

519

p cresc. *f* *p cresc.* *f*

523

527

Molto allegro

531

ff

536

541

547

sf *p*

C. Saint-Saëns - Cello Concerto Op. 33 No. 1

555

555 *mf*

559

559

563

563

568

568 *cresc.*

C. Saint-Saëns - Cello Concerto Op. 33 No. 1

573

577

581

586

592

NOTE

To maintain the integrity of the composer's phrasing indications, 'up' and 'down' bow symbols denote editorial performance suggestions as do slurs notated below notes where they coincide with slurs notated above.

London, 14 January 2006

Richard Markson

Cello

à Monsieur Auguste Tolbecque

Cello Concerto

edited by
Richard Markson

in A minor Op. 33 No. 1
for cello and piano

C. Saint-Saëns (1835-1921)

Allegro non troppo

mf

4

8

11

f

14

poco animato

sfz

17

20

rall.

24

Tempo I

p

33

cresc.

Cello - C. Saint-Saëns - Cello Concerto Op. 33 No. 1

43 *f*

46

49

53

56 *dim.* II *p*

61 *dim.*

69 *pp* *sf* *sf*

79 *cresc.*

82 *f* *accel.*

85

89 *animato* *f*

Cello - C. Saint-Saëns - Cello Concerto Op. 33 No. 1

94 *p*

97 *cresc.*

100 Fingerings: 2, 1, 0, 1, 2, 3, 2, 3, 2, 2, 2, 3, 2, 2.

103 *f*

107 Fingerings: 1, 4, 0, 2, 3, 4, 1, 1, 1, 3, 4, 4, 4, 2, 1, 4, 1, 1, V, 1, 3.

Allegro molto

111 *p*

Tempo I

139 *p*

142 Fingerings: 1, 3.

146 Fingerings: 4, 0, 4.

Cello - C. Saint-Saëns - Cello Concerto Op. 33 No. 1

150

154

158

161

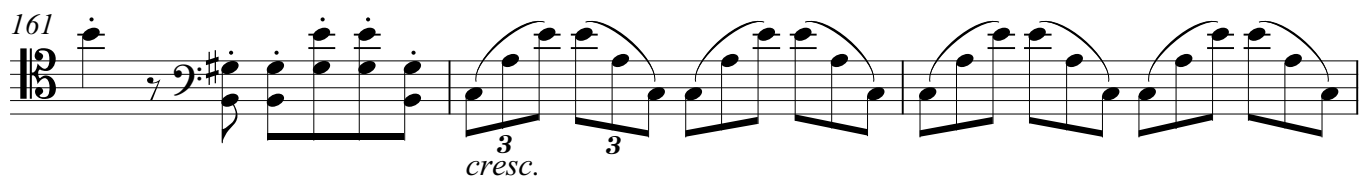

164

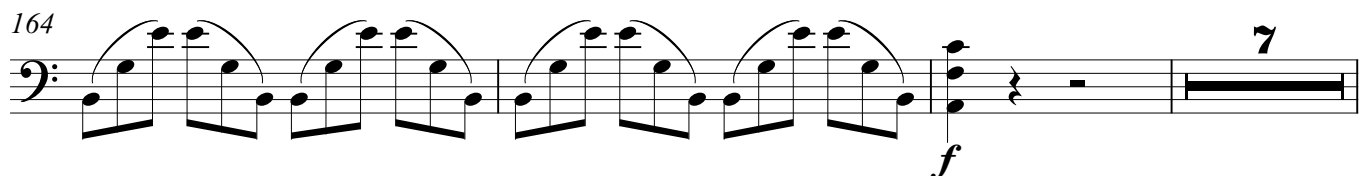

174

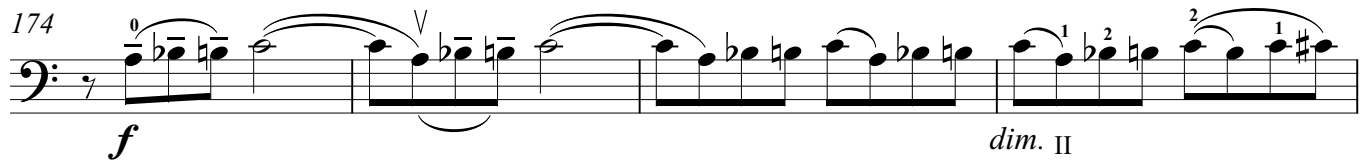

178

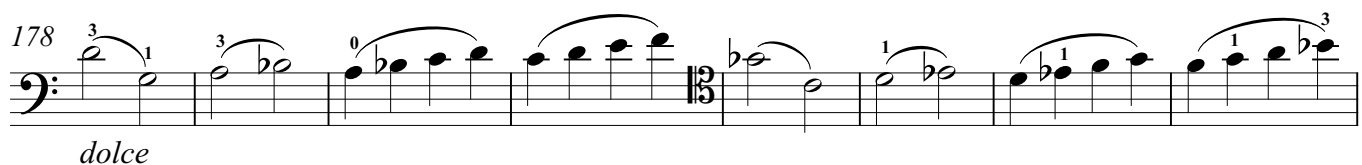

186

193

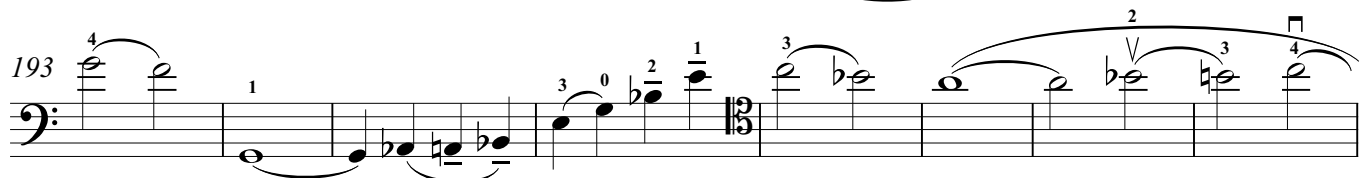

201

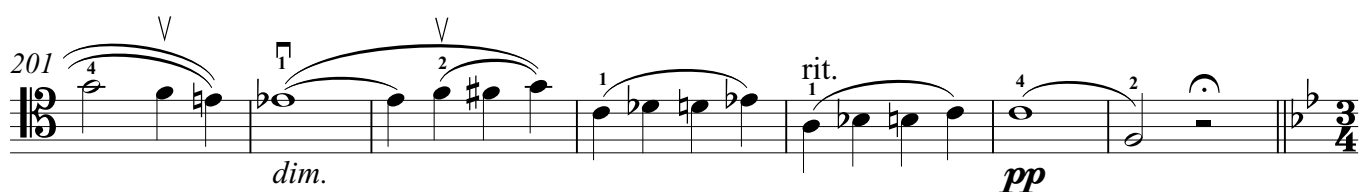

Allegretto con moto

150

29

183

pp dolce assai

II I

193

201

207

p espress.

213

219

226

sf *p*

233

II

239

accelerando

Cello - C. Saint-Saëns - Cello Concerto Op. 33 No. 1

240

3 3 3 3 tr

241

252

257

p

263

269

cresc. *dim.*

276

pp

285

292

Cello - C. Saint-Saëns - Cello Concerto Op. 33 No. 1

306 *p* *dim.*

315 **Tempo I** *f*

335

338

341 *f* **Poco meno vivo**

352 *dim.* *p*

357

361

366 *pp*

371 *mf*

375 *cresc.* *f*

Cello - C. Saint-Saëns - Cello Concerto Op. 33 No. 1

451 *dolce*

457

463 *ritenuto poco a poco ad lib.*

467 *a tempo*

477 *f*

479

481

483

485

487

489

Cello - C. Saint-Saëns - Cello Concerto Op. 33 No. 1

492 *p*

496

501 *pp*

508 *sf* *mf*

512 *cresc.*

516 *f* **Più allegro** **11** **Molto allegro** **24**

555 *mf*

563

571 *cresc.* *più cresc.*

580 *ff*

587 **6**

