

СОНАТА
СОЧ. 119
(1949)

I

С. ПРОКОФЬЕВ
(1891—1953)

Violon-
cello

piena voce
Andante grave ♩ = 54

Piano

poco cresc.

poco cresc.

mf

p

pp

*) 1

f

mp

*) Ориентиры поставлены редактором.

pizz.

sul D

f **6** Moderato animato ♩ = 100

mf

rit. **7** Poco meno mosso

f *mf* *sf*

sul A

sf

8 Moderato animato (♩ = 100)

poco rit.

9 Andante

f con espressione drammatico

p *mf*

mp *p*

sul G

espress. *mp* *f*

11

mf *f* *p* *mp*

poco rit.

12 Andante grave, come prima

f *p* *legato*

mf *mp*

dim. p

dim. p p

14 mf

mf

mp cresc. Pochiss rit. f

mp cresc.

15 a tempo

f m. s. m. s.

p

p

mf pesante

mf pesante

p

mf

sul D

16 Allegro moderato

p

mf

p

cresc.

f

f

f

pizz.

arco

17 *Meno mosso*

pizz.

arco

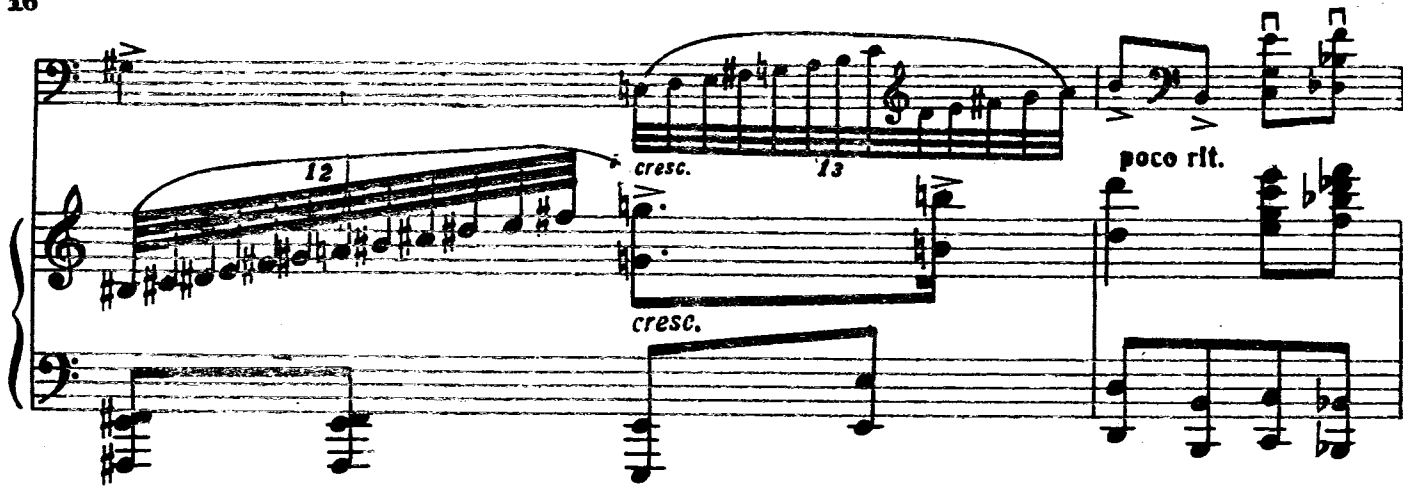

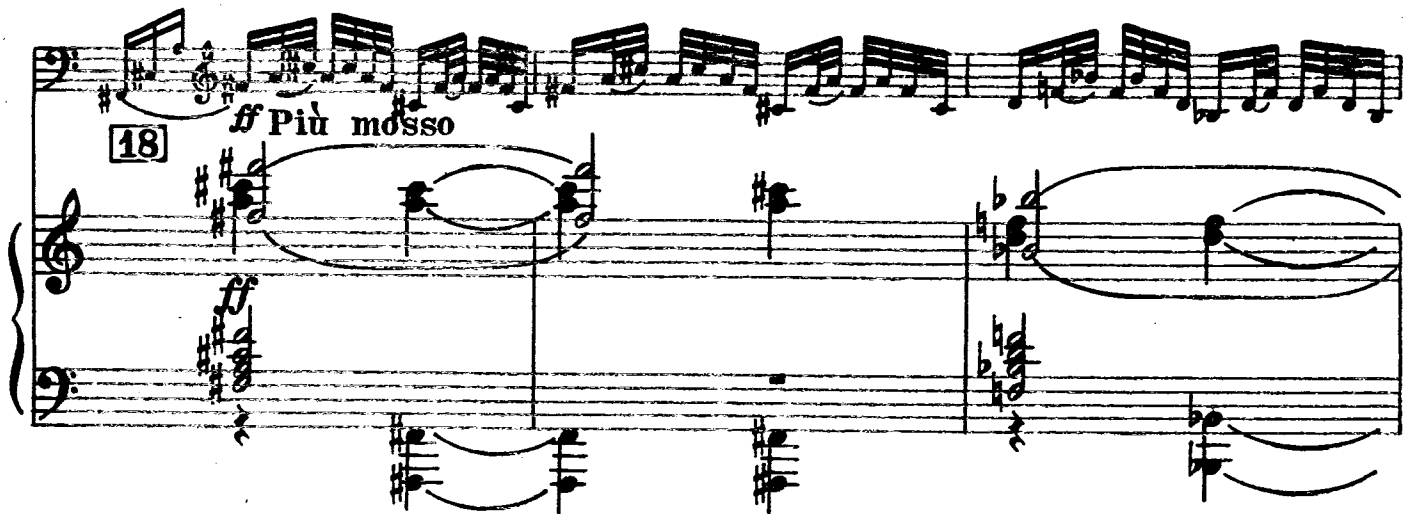

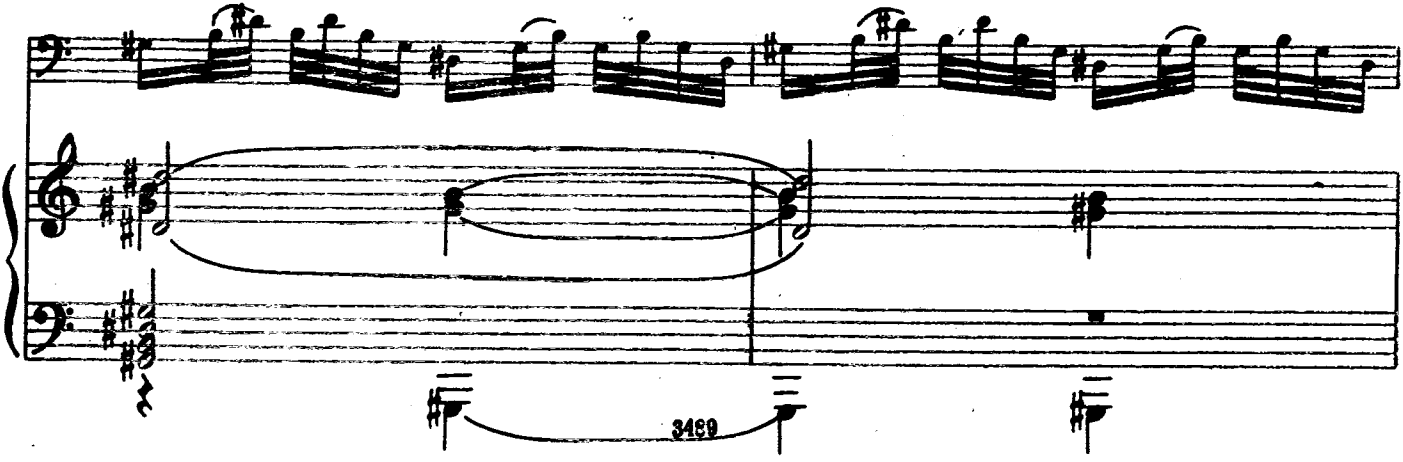

II

Moderato ♩ = 96

pizz. *mf* arco *mf*
 pizz. *mf* arco
 pizz. arco
 pizz. arco *mp*

7

V

2 3 5 4 2

dim.

p mp

pizz.

p pp

arco mp

p

3469

III

arco

mp cantabile

Allegro, ma non troppo

p

cresc.

cresc.

mf

1

mf

mf

cresc.

p

cresc.

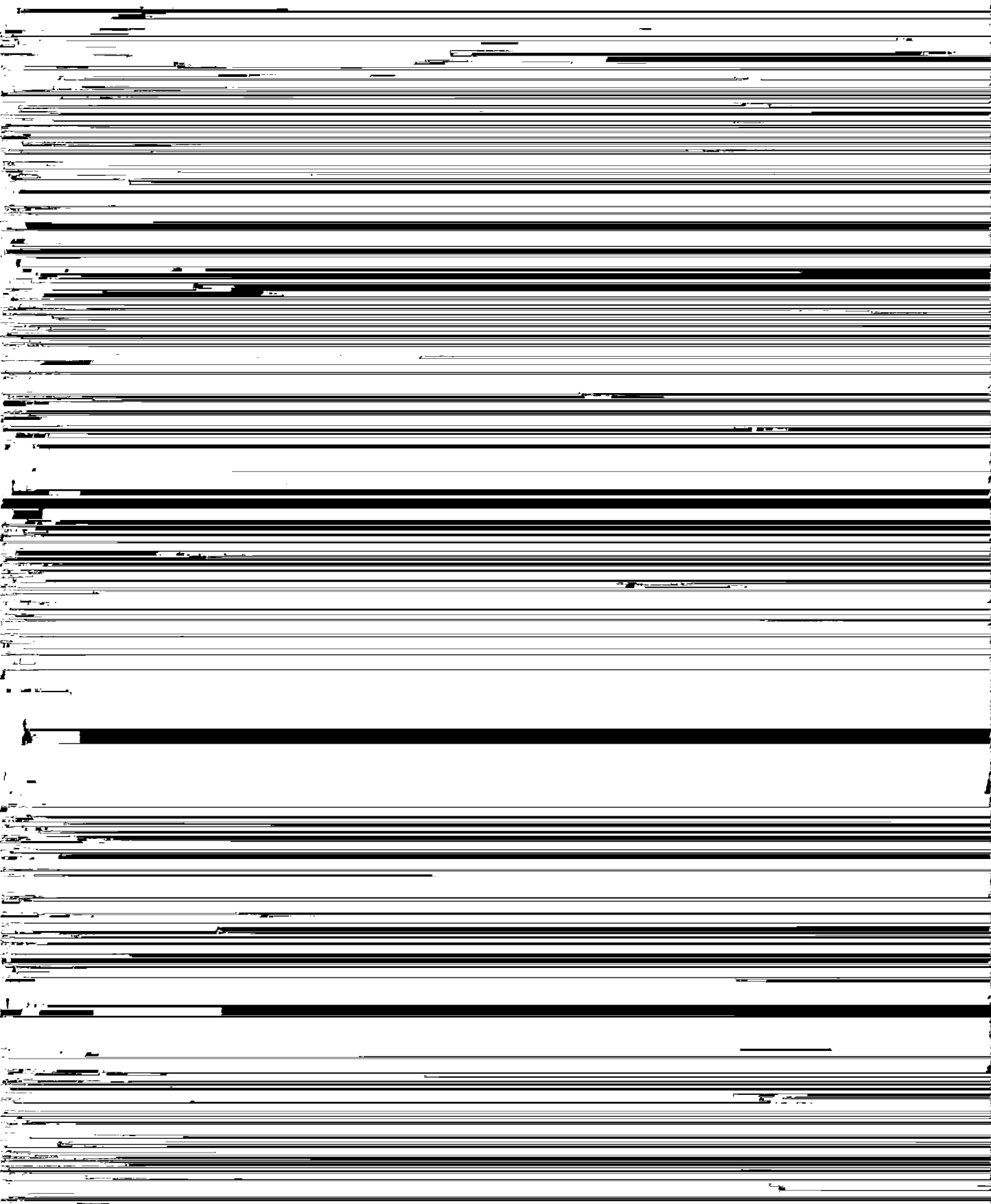
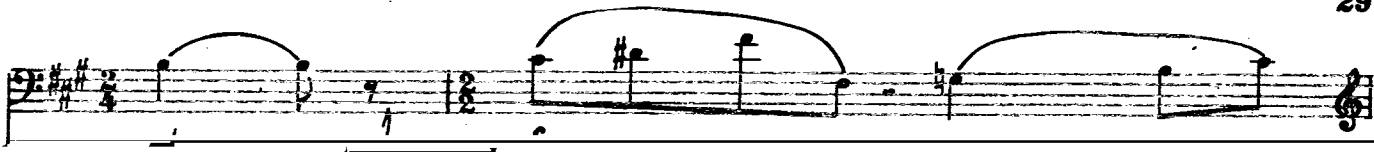

arco
ff

3 4

ff

3

mp

5

p

sul D

pizz.

f

mf

arco

Andantino ♩ = 92

Meno mosso

ff
espress.
f

10 p
p
3

3

poco cresc. mf
poco cresc. mf
3

espress. *p*

p

cresc. *mf*

cresc. *mf*

12 *f*

f

arco

sul C

mf cantabile 14

*) Облегченная редакция автора.

Ossia

Ossia

con brio

Ossia

Ossia

IR

17

Ossia

V1

V2

C (RH)

C (LH)

Ossia

di || di

di || di

di || di

di || di