

BREVAL

*Fotocopia
original*

Herman Poschenrieder.

SONATA

in C major

FOR CELLO AND PIANO

(SCHROEDER-ROSE)

No. 1883

INTERNATIONAL MUSIC COMPANY
511 FIFTH AVENUE
NEW YORK CITY

PRINTED IN U. S. A.

SONATA

A Foto original

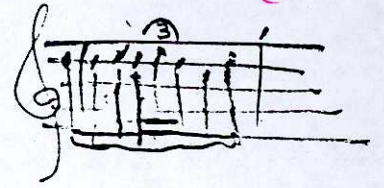

Arranged by CARL SCHROEDER
Edited by LEONARD ROSE

JEAN BAPTISTE BREVAL

Allegro

Cello

PIANO

A' Idem

Foto.org

Rondo grazioso

Herman Paschenrieder.
Fotocopia orig.

SONATA

Arranged by CARL SCHROEDER
Edited by LEONARD ROSE

CELLO

JEAN BAPTISTE BREVAL

Allegro

CELLO

CELLO

Rondo grazioso

- Staff 1: *p* (piano), *mf* (mezzo-forte)
- Staff 2: *f* (forte)
- Staff 3: *p* (piano)
- Staff 4: *f* (forte)
- Staff 5: *f* (forte), *p* (piano)
- Staff 6: *f* (forte), *p* (piano)
- Staff 7: *p* (piano)
- Staff 8: *rit.* (ritardando), *a tempo* (return to tempo)
- Staff 9: *f* (forte)
- Staff 10: *p* (piano), *f* (forte)
