

Violoncello

13

f

14

15

16

17

p

18

f

19

20

p

21

Largo

p

Violoncello

5

Allegro

mf

5

10

14

20

25

30

36

41

SONATE II

Adagio

Allegro

Violoncello

25

p

28

Largo

f II

7

p

14

Andante

f (la seconda volta p)

7

13

f (II da p)

20

26

I

32

38

SONATE III

Adagio

Allegro

Violoncello

26 *pp* *mf* *tr*

29 *p* *tr* *tr*

Largo *f*

8 *tr* *tr*

Allegro *p*

7 1 1 1 1 4 1

14 *cresc.* *f*

20 *tr* *p* 1 1 4

27 0 4 V

34 1

40 1 1 1 4 *tr* 0 *f*

47 3 1 4 1 3 *tr*

SONATE IV

Adagio

Allegro

f (la seconda volta *p*)

SONATE V

Adagio

Allegro

Largo Musical notation for measure 35: Bass clef, 3/8 time signature. Notes: G2, A2, B2, C3, D3, E3, F3, G3, A3, B3, C4, D4, E4, F4, G4, A4, B4, C5. Fingerings: 2, 1, 1, 1, 4, 2, 3, 3. Dynamics: *p*.

Allegro

SONATE VI

Adagio

Allegro

Violoncello

19 *f* *p*

24

28

32 *mf* *f*

36

39

43 *p*

47 *f* *tr*

Grave

f *tr*

54 *tr* II

58 *p*

14

19

Allegro

1

6

12

17

23

29

36

43

49

Continuo
(Violoncello II)

Sechs Sonaten

für Violoncello und Cembalo

SONATE I

Benedetto Marcello (1686-1739)

Herausgegeben von Walter Schulz

Largo

f (la seconda volta *p*)

5

f (II da *p*)

10

Allegro

f

5

p

9

13

f

18

22

p

26

f

32

p

Largo

9

Allegro

9

16

23

30

35

39

SONATE II

Adagio

Allegro

Largo

5

15

Andante

*f (la seconda volta p)*

8

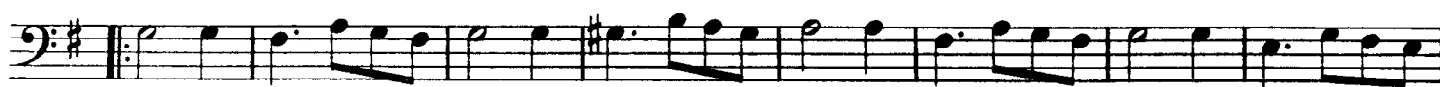

18

*f (II da p)*

26

35

Continuo(Violoncello II)

SONATE III

Adagio

f

5

9

Allegro

f *p*

5

mf

8

f

13

p *f*

18

p

23

mf *pp*

27

mf *p*

SONATE IV

Adagio

1 *mf* (*tr*) 1 (*tr*)

9

1 (*tr*)

17

Allegro

f (*la seconda volta p*)

6

12

f

18

p

22

p

26

f

30

p

Largo

8

15

Allegro

7

13

23

27

33

38

SONATE V

Adagio

Allegro

Largo

8

14

Allegro

8

14

21

29

37

45

SONATE VI

Adagio

5

9

Allegro

8

16

24

31

38

46

Grave

Allegro

Nr. 4647

MARCELLO

SECHS SONATEN

für Violoncello und Klavier (Cembalo)

B. MARCELLO

SECHS SONATEN

FÜR VIOLONCELLO UND BEZIFFERTEN BASS

NACH DEN PARISER UND LONDONER ERSTDRUCKEN

HERAUSGEGEBEN VON

WALTER SCHULZ

AUSSETZUNG DES BEZIFFERTEN BASSES VON

EBERHARD WENZEL

EIGENTUM DES VERLEGERS · ALLE RECHTE VORBEHALTEN
ALL RIGHTS RESERVED

C. F. PETERS

FRANKFURT/M. · LEIPZIG · LONDON · NEW YORK

Inhalt

Sonate I

Largo

1
3
6 6 6 7 7 6 6

1

3

6 6 6 7 7 6 6

Sonate IV

Adagio

8
17
mf (tr.)
6 6 5 #

8

17

mf (tr.)
6 6 5 #

Sonate II

Adagio

4
5
6 6 6 # 6

4

5

6 6 6 # 6

Sonate V

Adagio

10
22
mf
6 6 6 7 7 6 6

10

22

mf
6 6 6 7 7 6 6

Sonate III

Adagio

6
13
6 6 6

6

13

6 6 6

Sonate VI

Adagio

13
26
mf 3 p
6 6 6 7 4 6

13

26

mf 3 p
6 6 6 7 4 6

SONATE I

Benedetto Marcello (1686-1739)

Herausgegeben von Walter Schulz

Generalbaßaussetzung von Eberhard Wenzel

Largo

Violoncello

f (la seconda volta p)

Cembalo

f (la seconda volta p)

6 6 6 7 7 6 6 7 6 7 6_b 6_a

1

6_a 6 6 4 6 6 5 4 4

7

f (II da p)

f (II da p)

6 6 6 7 7 6 6 7 6

10

6 6 7 6 6 6 5 7 6 6 6 5 4 3

Allegro

18

6 6 6 6 6 6

21

6 4 2 6 2 6 6 4 5 5

p *p'*

25

6 6 6 6

f

29

6 2 6 2 6 2 6 2 6 2 6 4 5

p'

33

6 2 6 2 6 2 6 2 6 2 6 4 5

p

Largo

Allegro

19

24

30

35

40

SONATE II

Adagio

Violoncello

f

6 6 5 # 6 # 5

4

7 6 6 6 6 6 6

7

p

6 4 3 6 6 5 6 6 #

10

f

6 6 7 6 6 6 6 6

13

Allegro

4

8

12

16

20

23

27

6 6 6 6 6 6 5

Largo

6 6 6 6 6 6 6

8

6 6 4 # p 6 5 6 6 5

15

6 6 6 6 6 4 3 6 2 6 5 4 3

Andante

SONATE III

Adagio

Violoncello *f*

Cembalo *f*

6 6 6 6 6 5 6 5 6

5

6 5 4 3 6 6 5 6 5 # 6 6 b 5_b 4 3 6

9

6 5 # 6 4 # 6 6 6 # 6 6 4 #

Allegro *No*

f

p

6 6 6 7 6 7 6 6 6

6

mf

6 6 6 6 6 6 6 6 4 3

11

 - Treble clef: *f* (measures 14-15), *p* (measures 14-15)
 - Bass clef: *f* (measures 14-15), *p* (measures 14-15)
 - Fingering: # 6 5b 4 3 (measures 14-15), 6 5b 4 3 6 6 6 6 6 6 6 6 (measures 14-15)

15

 - Treble clef: *f* (measures 16-18), *tr* (measures 16-18)
 - Bass clef: *f* (measures 16-18)
 - Fingering: 6 6 6b # 7 6 5 (measures 16-18), 6 (measures 16-18)

19

 - Treble clef: *tr* (measures 19-23), *p* (measures 19-23), *mf* (measures 19-23)
 - Bass clef: *p* (measures 19-23), *mf* (measures 19-23)
 - Fingering: 7 6 4 3 6 6 6 7 # (measures 19-23), 6 6 7 # (measures 19-23)

24

 - Treble clef: *pp* (measures 24-27), *mf* (measures 24-27)
 - Bass clef: *pp* (measures 24-27), *mf* (measures 24-27)
 - Fingering: # 6 6 7 # # 7 # # 6 6 5b (measures 24-27)

28

 - Treble clef: *tr* (measures 28-31), *p* (measures 28-31), *tr* (measures 28-31), *tr* (measures 28-31)
 - Bass clef: *p* (measures 28-31)
 - Fingering: 6 4 # 6 6 5b 6 4 # 6 5 4 # (measures 28-31)

Largo *NR*

6 7 6 7 6 7 6

6 5 # 7 6b 4 2 6 6 5 #

Allegro

7 6 6

6 5b

6 5b 2 6 6 5 6 4 3

23

29

35

42

48

SONATE IV

Adagio

Violoncello

Cembalo

M. 7. 6 5 # 6

7

6 6 5 2 6 7 4 3

13

6 6 6 7 # 6

19

6 6 4 # 6 4/2 6 6 4

Allegro

f (la seconda volta p)

f (la seconda volta p)

5

9

12

16

19

6 4 5 4 6 6 6 6 6

22

6 6 6 7 6 7 6

25

7 6 2 5 7 6 6

leggero!

28

6 4 6 6 5 # 6 5 4 6 5 6b 6b 6

32

6 4 6 6 5 # 6 5b 6 5 6b 6b 6 6 4

Largo

6 7 6 6 9 8 6 6 4 3 6 4/2 6 6 6

3

6 6 6 4 3 6 7 6b 6 5b 6 6

15

6 6b 6 6 6 6 6 4 3 6b 7 4 3

Allegro

6 6 6 6 # 4/2

6

6 6 (6) 6 6 6 6

11

6 6 6 6 6 6 4 3

18

f *p* *f* *p*

6 6 6 6 5 3 1 2 3 4 6 5

24

6

30

f

6 6 6 4/2 6 6

36

f

6 6 6 5 6 4 6

legg. rit.

2^a volta

SONATE V

Adagio

Violoncello

Cembalo

mf

6 6 6 7 7 6 6 7 6 7 6 7 6 6

5

6 4 # 6 6 6 6 6 6 6 6 6 5

9

p

6 5 4 3 6 6 6 6 5 6 5 4 3

Allegro

f

6 6 6 6 6 6

6

6 6 6 6 # 6 6 5 # 6 b 6 # 6 6 4 5 6

12

16

20

26

31

Largo

Allegro

17

p

6 # 6 6

24

f

6 6 6 # 5^b 6 7 5 6 4

31

p *mf*

6 7 6 4 # 6 5

38

6 5^b 6 5^b 6 5^b

45

6 6 6 6 6 4 5 3

SONATE VI

Adagio

Violoncello

Cembalo

mf *p*

6 6 6 7 4 3 6

3

p

6 6 6 6 # 6

5

mf *mf*

6 6 6 7 #

8

mf

6 6 6 6 6

10

p

6 6 6 4 5 3 5 4 3

Allegro

f

6 6 6 7 6

6

6 6 # 6 6 6 4 #

12

p *f*

p *f*

p 6 # # *f* 6

19

26

33

39

46

Grave

Allegro

28

35

42

49

Kammermusik für Streicher und Klavier

Chamber music for strings with piano

Klaviertrio

- ARENSKY Trio d-Moll op. 32 (Hermann) . . . EP 4315
- J. BAUR Metamorphosen für Klaviertrio . . . EP 5985
- BEETHOVEN Klaviertrios (Hermann/Grümmer)
 - Band I op. 1/1-3, op. 11(Gassenhauer-Trio), op. 70 (Geistertrio) . . . EP 166aI
 - Band II op. 44, 97(Erzherzog-Trio), 121a, WoO 38 (Es-Dur), WoO 39 (B-Dur) . . . EP 166aII
 - Sinfonie Nr. 2 op. 36, Septett op. 20 (Trio-bearbeitungen vom Komponisten) . . . EP 166b
- BRAHMS Klaviertrios (G. Schumann)
 - Nr. 1 H-Dur op. 8 (2. Fassung) . . . EP 3899a
 - Nr. 2 Es-Dur op. 40 für Klavier, Violine und Horn (oder Va. oder Vc.) . . . EP 3899b
 - Nr. 3 C-Dur op. 87 . . . EP 3899c
 - Nr. 4 c-Moll op. 101 . . . EP 3899d
 - Doppelkonzert a-Moll op. 102, Ausgabe für Violine, Violoncello und Klavier . . . EP 3902
- CHOPIN Trio g-Moll op. 8 (Balakirew) . . . EP 1919
- COWELL Trio in 9 kurzen Sätzen . . . EP 66088
- DONIZETTI Trio Es-Dur (Päuler) . . . EP 8116
 - Konzert d-Moll für Vl., Vc. und Orchester, Ausgabe mit Klavier (Wojciechowski) . . . EP 8293
- FRANCK Trio fis-Moll op. 1/1 . . . EP 3745
- GENZMER Trio F-Dur (1944, rev. 1967) . . . EP 5025
 - Trio (1964) . . . EP 5990
- GRIEG Andante con moto EG 116 . . . EP 8696
- HAYDN Klaviertrios (Hermann)
 - -Band I Hob. XV: 3, 7, 12, 14, 20, 24-30 . . . EP 192a
 - -Band II Hob. XV: 1, 9-11,13,18,19,21,23,31 EP 192b
 - -Band III Hob. XV: 2, 4-6, 8, 15-17, 22 . . . EP 192c
 - 3 Trios Hob. XV: 15-17 für Flöte (Vl.), Violoncello und Klavier (Burmeister) . . . EP 8907
 - Trio A-Dur Hob.XV: 35 f. Vl., Vc.,Cemb. (Klav.) EP 8172
- K. HÖLLER Trio c-Moll op. 34 . . . EP 5027
- KAGEL Trio in drei Sätzen . . . EP 8604
- MENDELSSOHN Trios d-Moll op. 49 und c-Moll op. 66 . . . EP 1740
- MOZART Trios KV 254, 496, 498, 502, 542, 548, 564 (K. Marguerre) . . . EP 193a
 - Symphonie concertante KV 364 für Violine, Viola u. Orchester, Ausgabe mit Klavier (Hermann) EP 2206
- G. RAPHAEL Trio C op. 11 . . . EP 3834
- ROWLEY Kleines Trio über engl. Volkslieder EP 4385a
 - Kleines Trio über französische Volkslieder . . EP 4385b
 - Kleines Trio über irische Volkslieder . . . EP 4385c
- SCHOSTAKOWITSCH Trio op. 67 . . . EP 4744
- SCHUBERT Trios B-Dur (D 898), Es-Dur (D 929) EP 167
 - Trio Es-dur (Notturmo) D 897 (Burmeister) . . EP 167a
- SCHUMANN Trios op. 63, 80, 110 . . . EP 2377
 - Fantasiestücke op. 88 (Dörffel) . . . EP 2378
- SMETANA Trio g-Moll op. 15 (Weitzmann) . . EP 4238
- TSCHAIKOWSKY Trio a-Moll op. 50 . . . EP 3777
- WEBER Trio g-Moll op. 63 f. Fl.(Vl.), Vc., Klav. EP 1473

2-4 Violinen und Klavier

- J.S. BACH Konzert d-Moll für 2 Violinen, Streicher, und Bc. BWV 1043 Ausgabe für 2 Violinen und Klavier, Urtextausgabe (D. Oistrach) . . . EP 9032
 - Konzert c-Moll für 2 Violinen und Streicher BWV 1060, Ausgabe mit Klavier (Seiffert) . . EP 3722
- HAYDN 6 Sonaten op. 8 (Gülzow/Weismann)
 - Bd. I: Sonaten Es-Dur, G-Dur, h-Moll (Hob. V: 4, 20, 3) . . . EP 4376a
 - Bd. II: Sonaten Es-Dur, G-Dur, A-Dur (Hob. V: 17, 20, A1) . . . EP 4376b
- MAURER Concertante op. 55, Ausgabe für vier Violinen und Klavier . . . EP 2908
- PACHELBEL Kanon und Gigue für 3 Vl. u. Bc. EP 9846
- SINDING Serenade A-Dur op. 92 f. 2 Vl. u. Klav. EP 3139
- SCHOSTAKOWITSCH 3 leichte Duette mit Klavierbegleitung (Fortunatow) . . . EP 4799
- VIVALDI Concerto grosso d-Moll op. 3/11 RV 565 Ausgabe für 2 Violinen und Klavier . . . EP 4327

Klavierquartett

- J.C. BACH Konzert Es-Dur op. 7/5 für 2 Vl., Vc. und Klavier (Döbereiner) . . . EP 3873
- BEETHOVEN Klavierquartett Es-Dur op. 16 . . EP 294
- BRAHMS Klavierquartett g-Moll op. 25 . . . EP 3939a
 - Klavierquartett A-Dur op. 26 . . . EP 3939b
 - Klavierquartett c-Moll op. 60 . . . EP 3939c
- K. HÖLLER Klavierquartett op. 7 . . . EP 5928
- MENDELSSOHN Klavierquartett c-Moll op. 1 EP 1741a
 - Klavierquartett f-Moll op. 2 . . . EP 1741b
 - Klavierquartett h-Moll op. 3 . . . EP 1741c
- MOZART Klavierquartette g-Moll KV 478 und Es-Dur KV 493 . . . EP 272
- SCHUBERT Andante und Rondo F-Dur (D 487) EP 1347
- U. SCHULTHEISS Movimenti . . . EP 8856
- SCHUMANN Klavierquartett Es-Dur op. 47 . . EP 2380
- TANEJEW Klavierquartett E-Dur op. 20 . . . Bel 547
- M. TRAPP Klavierquartett Nr. 3 f-Moll op. 31 EP 8647
- WEBER Klavierquartett B-Dur op. 8 . . . EP 2177

Klavierquintett

(2 Vl., Va., Vc., Klav., wenn nicht anders angegeben)

- BRAHMS Klavierquintett f-Moll op. 34 . . . EP 3660
- FRANCK Klavierquintett f-Moll . . . EP 3743
- PFITZNER Klavierquintett C-Dur op. 23 . . . EP 2923
- A. SCHNITTKE Klavierquintett . . . EP 5791
- SCHUBERT Forellenquintett D 667 für Vl., Va., Vc., Kb. und Klavier, Urtext-Neuausgabe . . . EP 9975
- SCHUMANN Klavierquintett Es-Dur op. 44 . . EP 2381

Klaviersextett

- V. BARKAUSKAS Sextett für 2 Vl., Va., Vc., Kb. und Klavier (1985) . . . Bel 546
- MENDELSSOHN Sextett D-Dur op. 110 für Vl., 2 Va., Vc., Kb. und Klavier . . . CL 636

C. F. PETERS · FRANKFURT/M. · LEIPZIG · LONDON · NEW YORK

www.edition-peters.de · www.edition-peters.com

MUSIK FÜR VIOLONCELLO

Violoncello solo

J. S. BACH 6 Suiten, Urtext (Rubardt)	EP 9054
CAGE Etudes borcales	EP 66328
CRUMB Sonata	EP 6056
GENZMER Sonate	EP 8492
GOLMANN Cellomusik	EP 5572
HEIDER End-Spiel (oder Spiel-End)	EP 8541
KABALEWSKI 5 Etüden in Dur und Moll	EP 4765
KUMMER 10 melodische Etüden op. 57	EP 2248a
LEE Melodische Etüden op. 31a	EP 9068a
MAYUZUMI Bunraku	EP 6356
K. MEYER Moment musical	EP 8376
REGER 3 Suiten op. 131c	EP 3970
R. STRAUSS Orchesterstudien aus sinfonischen Werken	
– Band I	EP 4189d
– Band II	EP 4189e
– Don Quixote op. 35, Violoncello solo-Part	EP 4189f
CHRISTIAN WOLFF Cello Song Variations	EP 66824
E. ZIPP Elmauer Bagatellen für Violoncello solo	EP 8795

Mehrere Violoncelli

GLOBOKAR Koexistenz für 2 Celli (oder Vc. solo) ..	EP 8410
HOFMANN Partita für 2 Violoncelli	EP 8398
KAGEL For us: Happy birthday für 4 Violoncelli ..	EP 8733
ROMBERG 3 Sonaten op. 43 für 2 Violoncelli	EP 2169
SCHÖNEBECK Duos concertants op. 12/1-3 für 2 Vc.	EP 8445
TELEMANN 6 kanonische Sonaten für 2 Vc.	H 1444

Violoncello und Klavier

C. PH. E. BACH Sonate D-Dur Wq 137	EP 4287
J. S. BACH 3 Sonaten (orig. für Va. da gamba)	*EP 9853
BEETHOVEN 5 Sonaten (Schulz)	EP 748
– Variationen (Stutschewsky)	EP 748b
– Sonate F-Dur op. 17 (orig. für Horn)	EP 149
BRAHMS Sonate e-moll op. 38 (Klengel)	EP 3897a
– Sonate F-Dur op. 99 (Klengel)	EP 3897b
BREVAL 3 leichte Sonaten op. 40/1-3	EP 9859
BUSONI Kleine Suite op. 23	KT 2866
CHOPIN Sonate op. 65, Polonaise brillante op. 3 ..	EP 1928
CHRENNIKOW Sonate op. 34	EP 8677
DEBUSSY Sonate, Urtext-Ausgabe	EP 9122
DENISSOW Sonate	EP 5746
FAURÉ Elégie op. 24, Romance op. 69, Pièce (Papillon)	
– op. 77, Sicilienne op. 78, Sérénade op. 98, Urtext ..	EP 9570
– Après un rêve	EP 7481
DE FESCH 6 Sonaten op. 8	EP 4989
GENZMER 1. Sonatine	EP 5943
– 2. Sonatine	EP 8475
GLASUNOW Elegie Des-Dur op. 17	Bel 202
GRIEG Sonate a-moll op. 36	EP 2157
KOSSENKO Sonate d-Moll op. 10	Bel 544
MARAIS Chaconne D-Dur (orig. für Va. da gamba) ..	EP 4993

Violoncello und Klavier, ferner:

MARCELLO 6 Sonaten (Schulz)	EP 4647
MENDELSSOHN Sonaten B-Dur op. 45, D-Dur	
– op. 58, Variations concertantes op. 17, Lied ohne	
– Worte op. 109	EP 1735
PROKOFJEW Sonate C op. 119	EP 4710
REGER Sonate a-Moll op. 116	EP 3283
RIMSKY-KORSAKOW Serenade op. 37	Bel 211
ROMBERG Divertimenti op. 42, 46, 65	EP 2023a
SAINT-SAENS Der Schwan (aus »Karneval der	
– Tiere«)	EP 7435
SCHOSTAKOWITSCH Sonate op. 40	EP 4748
SCHUBERT Sonate für Arpeggione (Günther)	*EP 4623
SCHUMANN Adagio und Allegro op. 70, Fantasie-	
– stücke op. 73, Stücke im Volkston op. 102	*EP 2373
TELEMANN Sonate a-Moll (Schulz)	EP 4625
– Sonate e-Moll (Rubardt)	EP 5631
VIVALDI 6 Sonaten RV 40, 41, 43, 45, 46, 47 ..	*EP 4938
ZUMSTEEG Sonate B-Dur (Längin)	EP 4823

Violoncello und Orchester

(Ausgaben für Violoncello und Klavier)

D' ALBERT Konzert C-Dur op. 20	EP 4405
J. CHR. BACH Konzert c-Moll	*EP 8878
BOCCHERINI Konzert B-Dur (Fassung Grütz-	
– macher) (Burmeister / Ginzel)	*EP 8780
– Konzert D-Dur GV 476 (Blees / Kröll)	EP 8298
CHATSCHATURJAN Konzert	EP 4739
I. DANZI Konzert G-Dur (Lebermann / Feldigl) ..	EP 8030
DVOŘÁK Konzert h-Moll op. 104, Urtext (Pommer) .	EP 9362
GLASUNOW Mélodie op. 20/2	Bel 203
– Sérénade espagnole op. 20/2	Bel 204
– Chant du ménestrel op. 71	Bel 205
– Concerto ballata op. 108	Bel 206
HAYDN Konzert D-Dur Hob. VIIb:2 mit Kadenz	
– von K. Storck (Burmeister)	*EP 8791
– Konzert C-Dur Hob. VIIb:1 (Burmeister/Bosbach)	*EP 8772
KABALEWSKI Konzert op. 49	EP 4779
LALO Konzert d-Moll (Klengel)	EP 3799
LEO Konzert f-Moll (Feldigl)	EP 8008
A. MENDELSSOHN Konzert g-Moll (Andreae)	EP 5892
PROKOFJEW Concertino op. 132 (Rostropowitsch/	
– Kabalewski)	EP 4742
ROMBERG Konzert Nr. 2 D-Dur op. 3	EP 1343b
SAINT-SAENS Konzert Nr. 1 a-Moll op. 33	EP 9297
SCHOSTAKOWITSCH Konzert Nr. 1 op. 107	
– (Schostakowitsch)	EP 4743
– Konzert Nr. 2 op. 126 (Rostropowitsch)	EP 5719
SCHUMANN Konzert a-Moll op. 129 (Metzmacher)	EP 2374
TSCHAIKOWSKI Rokoko-Variationen op. 33	EP 3776
VIVALDI Konzert a-Moll RV 422 (Schulz)	EP 4961
– Konzert a-Moll RV 418 (Kolneder)	EP 9119

* In diesen Ausgaben ist eine Musik-Partner CD mit eingespieltem Orchester- bzw. Klavierpart erhältlich

C. F. PETERS · FRANKFURT M. · LEIPZIG · LONDON · NEW YORK

Barcode information

Printed in Germany
ISM N M-014-03077-3

9 790014 030773