

Leo Masliah
HORCO CEBIL

Violonchelo y Piano

epsapublishing 

Ejemplar de publicidad - Prohibida su venta

HORCO CEBIL

LEO MASLÍAH

♩ = 110

Violonchelo

Piano

7

14

mf legato

mf

EJEMPLAR DE PUBLICIDAD - PROHIBIDA SU VENTA

© Copyright MMVII EPSA PUBLISHING S.A.

México 2835, C1223ABG, Ciudad Autónoma de Buenos Aires, República Argentina. www.epsapublishing.com
International Copyright Secured - Derechos internacionales Asegurados, Impreso en Argentina - Depositado de acuerdo a la Ley 11.723

21

28

34

40

47

mf

mf

53

59

65

p

p

71

78

84

90

95

100

105

110

116

122

128

135

HORCO CEBIL

LEO MASLÍAH

Violonchelo

$\bullet = 110$

p

7

14

mf legato

21

28

35

p

42

EJEMPLAR DE PUBLICIDAD - PROHIBIDA SU VENTA

© Copyright MMVII EPSA PUBLISHING S.A.

México 2835, C1223ABG, Ciudad Autónoma de Buenos Aires, República Argentina. www.epsapublishing.com
International Copyright Secured - Derechos internacionales Asegurados, Impreso en Argentina - Depositado de acuerdo a la Ley 11.723

49

mf

56

63

p

70

77

84

91

98

105

112

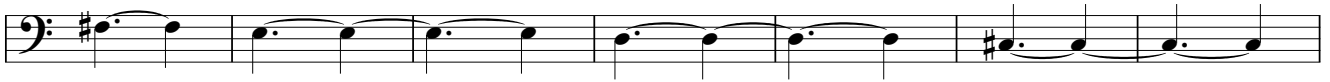

119

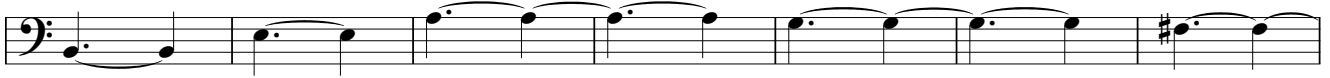

126

133

pp

HORCO CEBIL

LEO MASLÍAH

♩ = 110

Piano

7

14

21

EJEMPLAR DE PUBLICIDAD - PROHIBIDA SU VENTA

© Copyright MMVII EPSA PUBLISHING S.A.

México 2835, C1223ABG, Ciudad Autónoma de Buenos Aires, República Argentina. www.epsapublishing.com
International Copyright Secured - Derechos internacionales Asegurados, Impreso en Argentina - Depositado de acuerdo a la Ley 11.723

28

35

41

48

54

60

p

67

74

81

87

92

97

102

107

113

119

125

132
